GUERNSEY
BREEDERS' JOURNAL

nuary 23
1966

DEDICATED TO BREED PROGRESS

GOLDEN GUERNSEY MILK PRODUCTS

MORE
ALL-AMERICAN
NOMINATIONS
THAN ANY OTHER
FARM

6
NOMINATIONS

ARIZONA FARMS GUERNSEYS

Since 1926

AND

NIHIGHAN FARMS GUERNSEYS

RANCH: 4000 S. 51st AVE. PHONE: AL 38267

OFFICE: 507 SEC. BLDG., PHOENIX 85001. PHONE: AL 31153

VISITORS ALWAYS WELCOME

ARIZONA FARMS SOSMAGESTY

1st Jr. Yr. Bull

Great Western
California
New Mexico
Arizona } **1965**

Res. Gr. Ch., Great Western, 1965, 4th at the National, 1965.

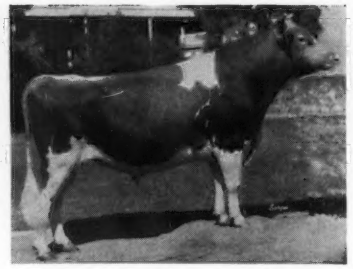

GREAT ELM O. NORM

2nd Aged Bull, Res. Gr. Ch., California State Fair, 3rd at Arizona State Fair, 1965.

MISTY MEADOW J.V. SUSIE

Owned jointly with J. J. Raskob.

1st prize 2-Year-Old

Great Western
California
Arizona } **1965**

Get of Mulhocaway Beauty Butterfat

1st prize Senior Get, Arizona State Fair, 1965, 5th at the National, one animal was different.

9 daughters by Beauty Butterfat were classified in our herd in 1965, 6 VG — 3 D, average 84.8%.

Best 3 Females

Arizona Farms Caroline
Arizona Farms Lady Orla
Arizona Farms Margaret

2nd at the Arizona State Fair, 1965, 4th at the National, one animal was different.

Produce of Arizona Farms Lady Meg

1st at 3 State Fairs —

New Mexico
California
Arizona } 1965

3rd at the National Guernsey Show, 1965.

PLAN TO VISIT OUR HERD NEXT TIME
YOU ARE IN SUNNY ARIZONA

We usually have a well-bred bull calf out of our best cows, or a few top heifers we will sel

WOODACRES NOMINATIONS

1965 ALL-AMERICANS

WOODACRES MISTRESS VERNA
1st prize Senior Yearling, New Jersey Guernsey Show, National Guernsey Show, 1965. Junior Champion, National, 1965.
Sire: **Woodacres Master Chief.** At NEBA — a Mo son of Rosalayn Master's Mary May. 1st in milk, 1st in fat as a Sr4-HIR, All-Breed record holder for fat when made.
Dam: **Woodacres Lady Verna** (VG 4 times)
14787—805—Jr4HIR—305—2x

HOMINY HILL BEAUTY ROSEBUD
1st 2-Year-Old, Reserve Senior and Reserve Grand Champion, New Jersey Guernsey Show, 2nd at the National, 1965.
On test, 8471—410—(2-4)—HIR—d93da.—2x
Sire: **Mulhocaway Beauty Butterfat.** ★ GOLD STAR SIRE ★
Dam: **Hominy Hill Adrian Darlene** (E)
13263—700—Jr3—305—2x
A daughter of a GOLD STAR SIRE.

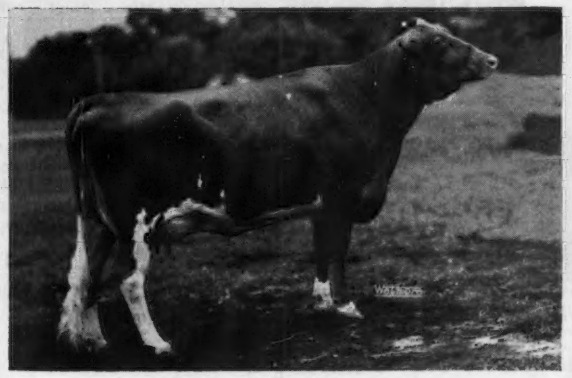

WOODACRES BONITA MO (VG)
9053—488—Sr2HIR—305—2x
6478—297—Jr4HIR—150—2x, still on test
Full sister to Woodacres Mo Bondie (VG 3 times), 14854—701—Jr3HIR—305—2x, and Woodacres Mo's Iris (VG), 10461—532—Jr3HIR—305—2x, Res. A-A Jr. Yr., 1963.
Sire: **Moreau Farms Chief**
Dam: **Leander Iris J.C. Bondie** (VG) ★ GOLD STAR DAM ★
15591—715—6HIR—305—2x, 16811—703—7HIR—305—2x

40 ALL-AMERICAN PLACINGS TO WOODACRES IN THE PAST 8 YEARS

20 NOMINATIONS IN THE LAST 3 YEARS

PREMIER EXHIBITOR AT THE NATIONAL GUERNSEY SHOW FOR THE LAST 3 YEARS

TWICE AN ALL-AMERICAN

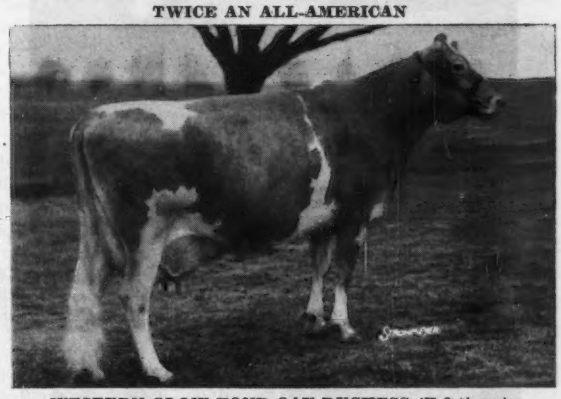

WESTERN GLOW FOND GAY DUCHESS (E 3 times)
All-American 4-Year-Old, 1963, Aged Cow, 1964
1st Aged Cow, Senior and Grand Champion, New Jersey Guernsey Show, 2nd at the National, 1965.
*17305—*958—Jr4HIR—305—2x
A Flash out of the Duchess family

Produce of **LEANDER IRIS J.C. BONDIE**
★ GOLD STAR DAM ★. 5 daughters, 1 E, 3 VG, 1 D.
All-American Produce, 1963.
Left to right:
Woodacres Bonita Mo (pictured opposite)
Dewan Farms Princess Bondelle (E '63 '65)
14682—654—5HIR—305—2x
Full sister to Bonita Mo, Mo Bondie and Mo's Iris.

WOODACRES

BOX 669, PRINCETON, N. J.

FIVE NOMINATIONS FOR ALL-AMERICAN FOR McDONALD FARMS FOR 1965

A 2-Year-Old Herd Sire

Sire: **Burger's Place Billy**
Gold Star Sire

Dam: **McDonald Farms Bright Edella**
(88.5 at 2 yrs.)
12230—599—Jr3DHIR—305—2x
A Jolly Brilliant daughter.

1st 2-Year-Old Bull, Sr. & Gr. Champion at New York State Exposition, 1965. 1st 2-Year-Old, Res. Sr. & Gr. Champion, Pa. All-American Dairy Show, 1965.

McDonald Farms B. Grand Duke
9 daughters born, 32 cows bred to him.

A Junior Yearling

McDONALD FARMS BRIGHT HALLIE — 1st Jr. Yearling, N. Y. State Exposition, 1st Jr. Yearling and Jr. Champion, Pa. All-American Dairy Show, 1965. A **Brilliant** out of a Premier daughter.

Brilliant Jr. Get of Sire

1st prize Junior Get of Sire at N. Y. State Exposition, 1965. Only place shown. Three of them are by Jolly Brilliant out of Premier daughters, and the fourth one is out of a daughter of Jolly Token.

Best 3 Females

1st, New York State Exposition, 1965. Only place shown. Two of the Billy daughters in the Get and McDonald Farms Golden Dawn make up the group. Dawn was 2nd 4-Year-Old, and the heifer at the left was 1st 2-Year-Old and New York Futurity winner, 1965.

Senior Get of Sire

BURGER'S PLACE BILLY GET — 1st at New York — only place shown. Owned by McDonald Farms, Leon Von Quekelberg, Newark, N.Y., and McDonald Properties. All are first calf heifers and making very creditable records. The heifer on right owned by McDonald Propreties has finished test over 10,000 lbs. of milk, 305—2x.

Our showing was very limited this year. Only four head were shown at the All-American Dairy Show, so we could not show groups at that show. Visit the farm and see the best group of young females in milk and under milking age we have owned.

BREED BY CHOICE NOT BY CHANCE

McDONALD FARMS — **Cortland, New York**

Cornell University
Owner

H. H. Thomas
Herdsman

K. C. Sly
Manager

Index of Advertisers

Adohr Farms — Calif. 61
Ansmil Farm — Ohio 64
Arizona Farms Guernseys — Ariz. ..... II Cover
Attebroc Farm — N. Y. 116
Bay Meadow Farm — Calif. 128
Bayville Farms, Inc. — Va..... 59
Bevjac Farm — N. Y. 122
Bryn Du Farm — Ohio 127
Cashmer's Guernsey Farm — Wis. 121
Clearbranch Farm — Ga..... 108
Cobos, Victor M. — Ariz. 128
Cooper Farms — Okla. .... III Cover
Curtiss Breeding Service, Inc. — Ill. 113
Deerpath Farm — Va. 122
Dutch Mill Farm — Wis. 108
Eber-Lea Farm — Ohio 126
Flying Acres Farm — Ind. 121
Fra-Hib Dairy Farm — Ind. 110
Garey Cattle Sales — Pa. 102
Gaylord Guernsey Farm — Okla. 111
Golden Dew Guernsey Farm — Okla. 111
Graysmarsh Farm — Wash. 107
Guernsey Boosters 62
Hanford Mfg. Co. — N. Y. 104
Harmon's Guernsey Farm — Tenn. 105
Hays Farms International Ltd. — Canada 102
Hermitage View Farm — Tenn. 63
Ideal Guernsey Farms — N. J. .. 56
Illerom Guernseys — Calif. 106
KoKosing Farm — Ohio 123
Lyrene Guernsey Farm — Mich. .. 107
Marsh Homestead — Ore. 115
McDonald Farms — N. Y. 54
McDonald Properties — N. Y. 109
Melodie Lane Farm — Colo. 102
Merryman Co. — Md. ..... IV Cover
Minnesota, University of — Minn. 105
National Agri'l Supply Co. — Wis. 104
Pfizer & Co., Charles — N. Y. 103
Primrose Lane Farm — Ohio 124
Raemelton Farm Dairy — Ohio 106
Ralston-Purina Co. — Mo. 104
Rolling Acres Farm — Ill. 125
Rozelyn Farm — Wash. 121
Sayre Farms — N. Y. 110
Shenton, Sandy — Pa. 114
Snider Homestead — Pa. 124
Squier Sales Service — Mo. 102
Transcript Printing Co. — N. H. 110
Valley Set Farm — Ind. 123
Villa Crest Farm — Ind. 114
Walker Farms — Miss. 112
Wallis Guernsey Farms — Mo. 128
Woodacres — N. J. 53, 102
Yorklynn Farm — Ohio 122

Chat . . .

MRS. GREYBLE MCFARLAND, SR., mother of President McFarland, has been confined to the hospital with a heart condition. Our best wishes to Mrs. McFarland for a good recovery.

The UNIVERSITY OF MASSACHUSETTS, Amherst, welcomes dairymen and agricultural leaders from Massachusetts and nearby states on Wednesday and Thursday, January 26 and 27, to the 16th Annual DAIRY FARMERS' SEMINAR. All sessions will be held in the Public Health Auditorium on the east side of the campus, except the banquet on Wednesday evening, which will be in the Student Union.

The Wednesday session will feature discussions on Milk Marketing, Feeding and Management, with a panel discussion, and talks on the use of DHIA to gain increased incomes, and the latest in nutritional developments. Thursday will feature talks on milking systems and feed production.

The famous FINN N' FEATHER FARM RESTAURANT, located on Highway 25 between Elgin and Dundee, Ill., one of the good eating places in the Chicago area, was started 27 years ago and maintained a Guernsey herd where people used to drive to get their delicious Guernsey milk. The original dining room was known as the milk pail. The November 26 Chicago Tribune carried an interesting item on this establishment, written by Kay Loring.

A high school student, ROBERT SANDERS, Forrest, Ill., purchased My-own Peer's Rosalyn at the East Central Illinois Fall Production Sale for $635. She was top of the sale and is by Roberts Farm Royal's Peer, Gold Star Sire, out of a daughter of Oak Hollow Cherie Supercharger. Robert is very enthusiastic about the Guernsey breed, and is anxious to receive the Guernsey Breeders' Journal for Christmas. MYRON ERDMAN, consignor of the top animal, is sending Robert a transfer application subscription. Make it a practice to give new buyers of your animals a transfer subscription to the Guernsey Breeders' Journal. These new buyers are off to the right start when they buy your animals—keep up their interest and enthusiasm by being sure they get the breed magazine.

GERALD AND W. O. BOEHLE, Rt. 2, Lawrence, Kans., were premier breeders at the Mid-America Fair held at Topeka, Kans., on September 15. This was incorrectly reported in the November 7 Journal.

We extend our deepest sympathy to CARL A. URIE, Williston, Vt., and his family, on the passing of his mother, Mrs. Annie S. Urie on December 18 at the age of 86.

The veterinarians who are consultants for the health program of our cows, not only provide their own children with this good milk but have also specified that it be used to feed the new baby gorillas at the zoo. Those $5,000 babies must have only the best. Humans don't usually cost that much, but then they are not so hard to come by in these parts as baby gorillas. Even so, it is good sense to feed human babies Thatcher's Golden Guernsey milk. Now as to my integrity, as Disraeli said, "Principle is ever my motto, not expediency." — *George Thatcher's "Milk Stool Philosophy."*

Senior employees of The American Guernsey Cattle Club who were awarded service pins at pre-Christmas ceremonies: Seated, Irene Burgoyne, 20 years; George Eastman, 25 years; John Fitzgerald, 30 years; Edna Smith, 30 years; Edna Fisher, 20 years, and Beverly Paige, 20 years. Standing, Robert McLean, 10 years; Sandra Buxton, 5 years; Marion Myhaver, 15 years; Nancy Smith, 15 years; Mary Roberts, 5 years, and Bill Maynard, 5 years. Not in photograph, Darrell Ehrlich, 5 years, and Edwin Norwood, 5 years.

Second Class postage paid at Peterborough, New Hampshire

IDEAL GUERNSEY FARMS

THE WORLD'S GREATEST PRODUCING HERD OF PUREBRED GUERNSEYS — NO BUSINESS TRANSACTED ON SUNDAY

5 NOMINATIONS FOR ALL-AMERICAN

IDEAL'S SURFACE
Born January 3, 1964
2nd prize Junior Yearling Bull, Pennsylvania All-American Dairy Show.
Sire: **Ideal's Frank**
Reserve All-American 2-year-old, 1960.
Dam: **Ideal's Trisuper's S. Susie** (VG '63)
19284—1013—Sr3HIR—365—3x
The Susie Family

IDEAL'S FACTOR
Born February 27, 1961
1st Aged Bull, Senior and Grand Champion, Pennsylvania All-American Dairy Show, 1965.
Full brother to Ideal's Teton's Fran (E), 14689—818—Sr3HIR—305—3x, 17843—1032—4-11HIR—365—2x (pending).
Sire: **Ideal's Teton, GOLD STAR SIRE — The Trixie Family**
Dam: **Ideal's Superior's Fran** (VG)
*16454—*848—Jr3—305—3x
*21462—*1059—Jr4—365—3x
23681—1222—5yrs—365—3x
Full sister to Ideal's Frank — he sire of IDEAL'S SURFACE (opposite).

A Pair of Ideal's Trion Daughters

IDEAL'S TRION'S MAYBELLINE
Born July 14, 1964
Owned and shown by Steven William Tanis, Branchville, N. J.
A Trion out of Teton's Maybelline, 12559—702—3-3—305—3x.
1st Senior Heifer Calf, N. J. State Fair; 1st and Junior Champion, N. J. Junior Show; 1st, Junior Champion, Sussex Co. 4-H Fair; 1st Sussex Co. Open Show; 2nd Pennsylvania All-American Dairy Show, 1965.

IDEAL'S TRION'S JENNIFER
Born January 8, 1964
A Trion out of Ninsuper's Jennie, 16589—807—2-5—305—2x.
1st place Junior Yearling and Junior Champion, N. J. State Guernsey Show, 3rd Junior Yearling, Pennsylvania All-American Dairy Show.

Get of IDEAL'S TRION
Ideal's Trion's Maybelline (pictured above)
Ideal's Trion's Jennifer (pictured above)
Ideal's Trion's Daisette
Ideal's Trion's Josie Pride
1st prize Junior Get of Sire at both the New Jersey Guernsey Show and the Pennsylvania All-American Dairy Show.

PREMIER BREEDER AND PREMIER EXHIBITOR, PENNSYLVANIA ALL-AMERICAN DAIRY SHOW

PREMIER BREEDER, NEW JERSEY GUERNSEY SHOW

ADD IDEAL BLOOD TO YOUR HERD. A Few Young Bulls, Cows And Outstanding Heifers Available — Backed By Generations Of Proved High Production And Pleasing Type.

"IT'S ALL IN THE RECORDS"

Guernsey Dairy Cattle Division
Dr. John Tanis, D.V.M.
Lloyd B. Simmons, Herdsman
Jacob Tanis, Owner

Farm Division, including Angus and Landrace Hogs
Jacob Tanis, Jr., Manager
Emery Castimore, Asst. Manager

IDEAL GUERNSEY FARMS — Augusta-Sussex County-New Jersey

The American Guernsey Cattle Club

OFFICERS AND BOARD OF DIRECTORS

Greyble L. McFarland, Jr., RD 1, Box 708, Indianapolis, Ind. 46227, President, '70.
Merritt H. Adamson, Camarillo, Calif. 93010, Vice-President, '67.
Frank D. Brown, Jr., Port Deposit, Md. 21904, 2nd Vice-President, '66.
Francis X. Chapman, Secretary-Treasurer.
Kenneth A. Brighton, Attorney.
Robert W. Basse, R. 1, Old Hickory, Tenn. 37138, '69.
Monroe C. Bouton, R. 2, Mount Vernon, Ohio 43050, '68.
Robert S. Davis, R. 1, Kuna, Idaho 83634, '69.
J. B. Guess, III, Box 187, Denmark, S. C. 29042, '67.
Robert H. Lage, R. 3, Davenport, Iowa 52804, '69.
Jack Lively, 11200 Denton Drive, Dallas, Texas 75229, '68.
John Lyman, Middlefield, Conn. 06455, '66.
Gavin W. McKerrow, Pewaukee, Wis. 53072, '66.
Stanley Murphy, R.D. 1, Tully, N. Y. 13159, '70.
W. H. Odlum, Roselle, Ill. 60172, '67.
Jacob Tanis, Augusta, N. J. 07822, '68.
Raymond F. Witmer, R.F.D. 1, Willow Street, Pa. 17584, '70.
(Year indicates Board term expiration.)

ADMINISTRATION
Francis X. Chapman, Secretary-Treasurer.
John A. Fitzgerald, Head Mailing and Maintenance.

COMPTROLLER
F. Russell Abbott.

HERD REGISTER
Irving E. Nichols, Director.

PRINTING
Leonard E. Cashion, Director.

PEDIGREES AND CLASSIFICATION
Clarence W. Greenie, Director.
Lawrence O. Colebank, Official Classifier, 1 Circle Hill Drive, Knoxville, Tenn. 37919.
J. McK. Jeter, Asst. Classifier, P. O. Box 394, Zephyrhills, Fla. 33599.

PRODUCTION TESTING
Socrates Kereazis, Director.

IBM
George N. Eastman, Director.

GUERNSEY BREEDERS' JOURNAL
Richard G. Price, Managing Editor and Advertising.
Arlene M. Delaney, Asst. Editorial.

PROMOTION
Bill Maynard, Director.

EXTENSION
Mack H. Alman and Ralph W. Coarsey, P. O. Box 1961, Spartanburg, S. C. 29301. Territory: Alabama, Georgia and North and South Carolina.
Ballard K. Bennett, R.F.D. 5, Box 525A, Texarkana, Texas 75501. Territory: Arkansas, Louisiana, Mississippi, Oklahoma, Tennessee and Texas.
George W. Chambers, 515 S. Lincoln St., Owatonna, Minn. 55060. Territory: Iowa, Kansas, Minnesota, Missouri, Nebraska, North Dakota, South Dakota and Wisconsin.
A. Wendell Fuhriman, Room 1, Thatcher Bldg., Logan, Utah 84321. Territory: Arizona, California, Colorado, New Mexico, Nevada, Southwestern Texas and Utah.
J. McK. Jeter, P. O. Box 394, Zephyrhills, Fla. 33599. Territory: Florida.
Elmer J. Meadows, Room 302, Corbett Bldg., Portland, Ore. 97204. Territory: Idaho, Montana, Oregon, Washington and Wyoming.
H. Joseph Pendergast, 3 Main St., Cobleskill, N. Y. 12043. Territory: New York.
Roger L. Strack, P. O. Box 176, Chadds Ford, Pa. 19317. Territory: Delaware, District of Columbia, Maryland, New Jersey, Pennsylvania, Virginia and West Virginia.
John R. Wheeler, 67 Auburn St., Auburn, Mass. 01501. Territory: Connecticut, Maine, Massachusetts, New Hampshire, Rhode Island and Vermont.

GUERNSEY BREEDERS' JOURNAL

IN THIS ISSUE
JANUARY 23, 1966

Vol. 117 — No. 2

FEATURE ARTICLES

58 **It Pays To Breed Good Cattle – By R. G. Price**

60 **Nominations For Directors Due February 25, 1966**

65 **The Burden of Federal Estate Taxes – By Holland & Hart**

66 **12th Annual All-American Nominations**

85 **All-American Judging Contest Entry Blank**

86 **1965 Public Auction Sales In Review**

93 **New Jersey Annual Meeting – By Louis Gruninger**

94 **Alabama Annual Meeting – By Mack H. Alman**

95 **Oregon Annual Meeting – By Elmer J. Meadows**

96 **Arkansas Annual Meeting – By Ballard K. Bennett**

97 **Eastern G. B. A. Annual Meeting – by Wm. H. Juzi**

98 **Oklahoma Annual Meeting – By Ballard K. Bennett**

99 **Illinois District Annual Meetings – By George A Campbell**

DEPARTMENT INDEX

55 **Index of Advertisers**

101 **New Members**

117 **What The Cows Are Doing On Official Test**

THE COVER

View at Hermitage View Farms, Inc., L. C. Langford, owner, Old Hickory, Tennessee.

Subscription Price: United States, $3.00 per year.
Outside United States, $4.00 per year. Microfilm subscriptions available.
CLOSING DATES FOR ADVERTISING COPY
7th of the month preceding for issue of the 7th.
23rd of the month preceding for issue of the 23rd.
(Each issue is mailed eight days before date of publication)

Published Bi-Weekly on the 7th and 23rd of each month, except issue of December 23rd, by The American Guernsey Cattle Club, 70 Main Street, Peterborough, New Hampshire 03458.

Any address changes should be sent to
Guernsey Breeders' Journal, 70 Main St., Peterborough, N. H. 03458
Telephone: 603-924-3344

It Pays To Breed Good Cattle

GOOD CATTLE ARE WHERE YOU FIND THEM AND LIKE RARE PAINTINGS THE ARTIST'S WORK IS APPRECIATED

A study of the top 10 sales of the breed held during the past year dramatically points out that farmer-breeders can develop the kind that are appreciated in many of our top sales. It has always been, and will continue to be, a fact that breeders of registered Guernseys appreciate the time and effort that goes into breeding top females or bulls, and they are willing to pay the breeder of these outstanding cattle when and wherever they find them.

The high cow of the year, Dumar Farm Varro's Ruth, and the highest female sold at public auction since 1959, was *bred and developed by George W. Snyder and Family, St. Johns, Pa.,* and purchased by R. L. and Eleanor F. McJunkin, McDonald Properties, Cortland, N. Y., for *$9,600. The Dumar Dispersal was also top dispersal for the past year.*

The high animal in The Guernsey Sale, high sale of the year, was Rineland Manor C.B.Labelle, *bred and consigned by E. Jay Rinehart and Family, Galion, Ohio,* and purchased by Anson B. Smith, Columbus, Ohio, for *$6,300.* Another cow in this sale, Lay Laine Dorian's Christie, *bred by Carroll L. Ward, Jr., Astatula, Fla., and consigned by Count R. Boyd III, Springfield, Tenn.,* was selected by H. J. Wasson, Conway, Ark., at *$4,250.*

In the Green Meadow Sale, second high sale of the year, three cows bred and consigned by farmer-breeders sold for $3,500 or more. Housley's B Moonglow, *bred and consigned by Lee Housley and son John, Riceville, Tenn.,* was purchased by Mr. and Mrs. Sayre MacLeod, Phelps, N. Y., for *$4,400.* Eber-Lea Princess Sunmaid, *bred and consigned by Walter A. Eberhard and Son, Grove, City, Ohio,* sold for *$3,700* and was purchased by Sallie J. Sexton, Bryn Du Farm, Granville, Ohio. Cool Branch C. Jemima, *bred by William Webster and Stevenson W. Close, Aberdeen, Md.,* went for $3,500 to Henry C. Venier, La Fayette, New York.

It is a real credit to John Merryman for finding these great farmer-bred cattle and getting them consigned to the top two sales of the year, where buyers have an opportunity to express their appreciation of the breeders' efforts in developing cattle of this caliber.

Brooknil R.B. Floret, *bred and consigned by Howard J. Brooks, Paris, Ontario, Canada,* sold in the 12th Ontario Classic for $5,250 and was purchased by Pat O'Connor, Cookstown, and Henry Borden, King, Ontario, Canada.

In the first Yellow Creek Farm Sale, the high cow was Owen's Place C. Prell, *bred by Dietrich Farms, Inc., and Bob Staner, consigned by Oscar Weaver* and purchased by Mrs. Robert Meigs, Philadelphia, Pa., at *$1,900. The sale, comprised of farmer-breeder cattle, was seventh high for the year.*

In the Southern Quality Sale, Harmon's Royal Floria, *bred by Robert N. Harmon and consigned by Carroll Walker, Corryton, Tenn.,* sold to Bayville Farms, Inc., Norfolk, Va., for *$2,000.*

The top cow in the New York State Sale *was consigned by a 4-H girl, Carol Ann Calhoun, Hoosick Falls, N. Y.,* and purchased by R. L. McJunkin for *$1,950.*

It continues to be evident that good cattle are where you find them, and when they are properly presented and merchandised they are always in demand.

Richard H. Price

Golden Guernsey, Inc.

OFFICERS

Greyble L. McFarland, Jr., RD 1, Box 708, Indianapolis, Ind. 46227, President, '70.

Merritt H. Adamson, Camarillo, Calif. 93010, Vice-President, '67.

Francis X. Chapman, Secretary-Treasurer.

F. Russell Abbott, Comptroller, Ervin F. Diamond, Asst.

GOLDEN GUERNSEY COMMITTEE

Frank D. Brown, Jr., Chairman, Port Deposit, Md. 21904, '68.

Merritt H. Adamson, Camarillo, Calif. 93010, '66.

Robert W. Basse, R. 1, Old Hickory, Tenn. 37138, '66.

J. B. Guess, III, Denmark, S. C. 29042, '67.

Jack Lively, 11200 Denton Drive, Dallas Texas 75229, '67.

Greyble L. McFarland, Jr., RD 1, Box 708, Indianapolis, Ind. 46200, '67.

Gavin W. McKerrow, Pewaukee, Wis. 53072, '68.

(Year indicates Committee term expiration.)

ADMINISTRATION

Mike Stuhlsatz, Acting Director of Milk Sales.

Ida L. Schmid, P. O. Box 182, Tallevast, Fla. 33588, Representative.

FIELD REPRESENTATIVES

FLORIDA

J. McK. Jeter, P. O. Box 394, Zephyrhills, Fla. 33599.

MICHIGAN

Edward J. Wright, 10540 Gratiot Rd., Saginaw, Mich. 48601

TRI-STATES

Darrell Ehrlich, 330 W. Broadview Drive, Lincoln, Neb. 68505.

STATE REPRESENTATIVES

CALIFORNIA

W. D. Moffat, Sec.
California G. C. C., Inc., P. O. Box 636, Jackson, Calif. 95642.

ILLINOIS

George A. Campbell, Field Sec., Illinois G. B. A., Inc., 5 North River Street, Batavia, Ill. 60510.

INDIANA AND KENTUCKY

Robert E. Jones, Sec.
Indiana G. B. A., Box 426, Mulberry, Ind. 46058.

MISSOURI

G. B. Secker, Field Representative.
Missouri G. B. A., Palmyra Rd., Rt. 2, Hannibal, Mo. 63401.

NEW ENGLAND

John R. Wheeler, 67 Auburn St., Auburn, Mass. 01501.

NEW JERSEY

Louis Gruninger III, Field Sec.
New Jersey G. B. A., Inc., Room 120, Bartlett Hall, Rutgers College of Agriculture, New Brunswick, N. J. 08903.

NEW YORK

H. Joseph Pendergast, Business Manager, New York State G. B. Co-Op., Inc., 3 Main St., Cobleskill, N. Y. 12043.

NORTH AND SOUTH CAROLINA, GEORGIA AND ALABAMA

Mack H. Alman, Sec.-Treas.

Ralph W. Coarsey, Field Representative, North and South Carolina G. B. Associations, P. O. Box 1961, Spartanburg, S. C. 29301.

OHIO

Ronald D. Eberhard, Business Manager.
Ohio G. B. A., 633 High St., P. O. Box 289, Worthington, Ohio 43085.

PENNSYLVANIA

William H. Juzi, Business Manager

Arthur L. Mulford, Golden Guernsey Sales Representative.

John F. Blyholder, Jr., Northeastern Fieldman.
Pennsylvania G. B. A., P. O. Box 458, Camp Hill, Pa. 17011.

Charles W. Van Horn, Southeastern Fieldman, R. D. 2, Lansdale, Pa. 19446.

Willard W. Walton, Western Fieldman, 540 Hemlock Drive, Greensburg, Pa. 15601.

VIRGINIA

K. M. Mace, Field Sec., George R. Pankey, Asst., Virginia G. B. A., 4901 West Clay St., Richmond, Va. 23230.

WISCONSIN

Leslie Peckham, Field Sec.
Wisconsin G. B. A., 38 S. Water St., West, Fort Atkinson, Wis. 53538.

RESULTS THAT COUNT

IN THE SHOW RING

FIVE CHAMPIONS AT APPROVED SHOWS IN 1965

Kentucky State Fair
Bayville Margaret Vi — James Cloe, Berry, Ky.

North Carolina State Fair
Bayville Bond Minuet — Carolina Dairy Inc., Shelby, N. C.

Dixie Classic
Bayville Majestic Bubbles — Harold E. Myers, Cleveland, N. C.

West Virginia State Fair
Bayville Hassan Garnette — L. B. Crickenberger, Ronceverte, W. Va.

Atlantic Rural Exposition
Bayville Billy Marlene — Bayville Farms, Inc., Norfolk, Va.

AT THE PAIL

OFFICIAL RECORDS FROM THE DECEMBER JOURNAL

GEORGIA

Coker, Grady N., Nejasco Farm, Canton
Hamilton County F. Mamie 2-1 205—2X 11470 653
s. Bayville Wheel of Fortune d. Hermitage View Royal Mamie

Yoder, Rufus L., Maco Farm, Montezuma
Maco Dons Delight 3-1 305—2X 11500 549
s. Bayville Loyal Don d. Reinhardt Titus Deloras

KENTUCKY

Beasley, L. F., Riverside Farm, Franklin
Pine Grove Orion Priscella 4-11 304—2X 11110 508
s. Bayville Royal Orion d. Pine Grove May Priscella

NORTH CAROLINA

Chappell, Clarence, Sr., Chappell Guernsey Farm, Belvidere
Bayville Actress Elite 9-3 305—2X 11520 517
s. Fairlawn Hornet's Masterful d. Bayville Princess Eleanor
Chappell B. Penn 1-11 305—2X 10790 497
s. Bayville B Victor d. Chappell Pem

VIRGINIA

Bayville Farms, Inc., Norfolk
Bayville Barbra Lavinia 9-1 287—2X 11600 696
s. St. James Champion Philosopher d. Bayville Margaret Lavinia
Bayville Royal Alvina 7-5 305—2X 11290 513
s. Bayville Royal Leslie d. Bayville Noble Alice
Bayville Royal Lolena 7-2 305 2X 14510 627
s. Bayvile Royal Leslie d. Bayville Margaret Lola
Bayville Socute Marietta 7-0 297—2X 13880 622
s. Southampton Maxim d. Curtiss Candy Golden Marie
Bayville Golden Orchid 6-9 305—2X 13220 602
s. Hunterdale Golden Maxim d. Bayville Margaret Orchid
Bayville Socute Jade 5-6 305—2X 11260 463
s. Southampton Maxim d. Bayville Margaret Jade
Bayville Socute Lasslike 4-5 305—2X 11870 576
s. Southampton Maxim d. Bayville Margaret Lasslike
Bayville B. Alletta 4-4 305—2X 11190 510
s. Holliknoll Captain d. Bayville Socute Alletta
Bayville Duchess Jade 3-3 305—2X 11460 513
s. Bayville Royal Duke d. Bayville Socute Jade
Bayville Penny Mollie 2-6 296—2X 9810 504
s. Bayville General Dollar d. Bayville Proud Mollie
Bayville Billy Althea 2-3 305—2X 11970 527
s. Burger's Place Billy d. Bayville Royal Athea
Bayville Billy Delilah 2-2 305—2X 9880 519
s. Burger's Place Billy d. Bayville Royal Delilah
Bayville Bright Alison 2-2 305—2X 10260 528
s. Tideand Jason's Lodestar d. Bayville Proud Alison
Bayville Duchess Brightness 2-2 305—2X 11610 545
s. Bayville Royal Duke d. Bayville Barbra Brightness
Bayville Billy Marsha 2-2 305—2X 11480 469
s. Burger's Place Billy d. Bayville Royal Marsha

Clark, E. Lyle, Jr., Clarkdale Farm, Stuart
Fairviews Pauline Amy 5-1 305—2X 12890 595
s. Bayville Royal Leslie d. Fairview's Pansy Pauline
Clarkdale Marvelous Goldie 4-1 203—2X 11180 528
s. Bayville Marvelous General d. Clark Farms Raider Charm

Clark, J. Myron, Red Level Farm, Stuart
Red Level Dukes Pansy 4-1 295—2X 11060 510
s. Bayville Royal Duke d. Red Level Valor's Princess
Red Level Dainty Judy 1-11 303—2X 9960 516
s. Bayville General Dollar d. Bryn Du Captain's Jade

Dillard, D. H., Homewood Farms, Monroe
Homewood Warriors Lass 5-9 305—2X 14760 666
s. Bayville General Warrior d. Oak Park Maxim Lass

Walker, J. F., Est., Pine Grove Dairy, Portsmouth
Pine Grove May Ealnor 11-1 305—2X 11780 627
s. Bayville General Lee d. Belnemus Max Ealnor

These are the results you can expect with **BAYVILLE** cattle. If they are what you want, now is the time to make your decision. Males and females are for sale.

BAYVILLE FARMS, INC.
Federal Accredited 339823
Tel. 464-3525, Night 464-2100
W. Clark Fleming, Jr., President and Manager
A. M. MacKay, Supt. of Cattle
Tel. 464-1542

700 Registered Guernseys

NORFOLK, VIRGINIA
P. O. Box 2491

Bang's Free 1428
H. S. Sanders, Sr., Herdsman
Located 10 mi. east of Norfolk on Route 60

CALENDAR OF COMING EVENTS

Sales

JANUARY

Jan. 31. 124th Merryman Sale, Fairgrounds, Timonium, Md. Sale managed by The Merryman Company, Sparks, Md.

FEBRUARY

Feb. 11. 7th Wisconsin Junior Calf Sale, Fairgrounds, Fond du Lac, Wis.

Feb. 17. Hill-N-Dale Farm Dispersal, Leo L. Fehnel, owner, Northampton, Pa. Sale at Pavilion, Lancaster, Pa., managed by The Pennsylvania G. B. A., P. O. Box 458, Camp Hill, Pa. 17011.

Feb. 19. Doe Run Farm Guernsey Dispersal, Raymond Stierly, owner, at the farm, Collegeville, Pa. Sale managed by the Pennsylvania G. B. A., P. O. Box 458, Camp Hill, Pa. 17011.

Feb. 19. Hideaway Farm Dispersal, at the farm, RD 4, Bucyrus, Ohio, Velmer W. Carpenter, owner. Sale managed by the Ohio G. B. A., 633 High St., P. O. Box 289, Worthington, Ohio 43085.

Feb. 24. 229th Special Sale, Sales Pavilion, Lancaster, Pa. Sale managed by the Pennsylvania G. B. A., P. O. Box 458, Camp Hill, Pa. 17011.

MARCH

March 19. Texas G. B. A. Junior Heifer Sale, Texas A & M University Dairy Show Barn, College Station, Tex., 12 noon, limited to 4-H and FFA bidders.

March 26. 10th Ohio Spring Sale, State Fairgrounds, Columbus, Ohio. Sale managed by the Ohio G. B. A., Box 289, Worthington, Ohio 43085.

APRIL

April 16. Kentucky Junior Guernsey Promotional Sale, Western Kentucky State College Dairy Farm Arena, on Highway 31W, South of Bowling Green, Ky.

April 22. Sunny Side of the Arbuckles Sale, Cooper Farm, Ardmore, Okla. Sale managed by Mort Woods, Ardmore, Okla.

MAY

May 4. 41st Renewal of The Guernsey Sale, Bayville Farms, Inc., Norfolk, Va. Sale managed by The Merryman Company, Sparks, Md.

May 9. Complete Dispersal, Fraserdale Farms Guernseys, Jack W. Fraser, owner, R. R. 3, King, Ontario, Canada. Sale at Hays Sales Arena, Oakville, Ont., managed by Hays Farms International Ltd., Thomas E. Hays, President, assisted by The Merryman Company, Sparks, Md.

May 23. Fourth Kentucky National Guernsey Show and Sale, Exposition Center, Louisville, Ky. Sale managed by Buzz Garey, 100 Walnut Lane, Morrisville, Pa.

Meetings

JANUARY

Jan. 24-29. New Jersey Farmers Week, Trenton, N. J. **Dairy Day,** January 27. Forsgate Country Club, Jamesburg, N. J.

Jan. 26-27. Dairy Farmers' Seminar, University of Massachusetts, Amherst, Mass.

Jan. 29. Indiana G. B. A. Annual Meeting, Shrine Bldg., Kosciusko County Fairgrounds, Warsaw, Ind.

Jan. 29. University of Rhode Island, College of Agriculture, 9th Annual Dairy Farmers' Seminar, East Hall Auditorium, Kingston, R. I.

Jan. 31. Michigan G. B. A. Annual Meeting, Kellogg Center, Michigan State University, East Lansing, Mich.

Jan. 31-Feb. 4. Farmers' Week, Michigan State University, East Lansing, Mich.

FEBRUARY

Feb. 11. Tennessee G. B. A. Annual Meeting, University of Tennessee, Knoxville, Tenn.

Feb. 11-12. 41st Wisconsin G. B. A. Convention, Hotel Retlaw, Fond du Lac, Wis.

Feb. 22. North Carolina G. B. A. Annual Meeting, County Agricultural Center, Shelby, N. C.

Feb. 23. South Carolina G. C. C. Annual Meeting, Jefferson Hotel, Columbia, S. C.

Feb. 24. Georgia G. B. A. Annual Meeting, Stukey Bldg., Georgia Experiment Station, Griffin, Ga.

Feb. 26. Louisiana G. C. C. Annual Meeting, Alexandria, La.

Feb. 28. Mississippi G. B. A. Annual Meeting, Monte Cristo Motel-Restaurant, Grenada, Miss.

MARCH

March 12. Ohio G. B. A. Annual Meeting, Arts & Crafts Bldg., State Fairgrounds, Columbus, Ohio.

APRIL

April 5. Massachusetts G. B. A. Annual Meeting, Rom's Restaurant, Sturbridge, Mass.

April 14. New York State Guernsey Breeders' Co-Operative, Inc., Annual Meeting, Manger Hotel, Rochester, N. Y.

April 16. California Guernsey Cattle Club Annual Meeting, El Rancho Motel, Santa Rosa, Calif.

MAY

May 3. Annual Meeting of The American Guernsey Cattle Club, Golden Triangle Hotel, Norfolk, Va.

Fairs and Shows

JANUARY

Jan. 25-27. Vermont Farm Show, Auditorium, Barre, Vt.

Jan. 28-Feb. 6. Southwestern Exposition and Fat Stock Show, Fort Worth, Tex. Guernseys will be judged on Feb. 3 by Harry A. Herman.

FEBRUARY

Feb. 1-12. Florida State Fair, Tampa, Fla. Guernseys will be judged on Feb. 3 (open) and Feb. 1 (jr.) by W. Ray Murley.

Feb. 11-20. San Antonio Livestock Exposition, San Antonio, Tex.

APRIL

April 11-16. Pinellas County Fair, Largo, Fla. Guernseys will be judged on April 11-12.

April 17-24. 5th Central American Livestock Exposition, Guatemala, Central America. Guernseys will be judged on April 20.

Nominations For Directors Due February 25, 1966

MEMBERS of the Nominating Committee welcome suggestions from Guernsey groups as to candidates in their areas to consider for vacancies on the Board of Directors. The terms of Frank D. Brown, Jr., Port Deposit, Md.; John Lyman, Middlefield, Conn., and Gavin W. McKerrow, Pewaukee, Wis., expire in May. Frank D. Brown is eligible to one more 5-year term. John Lyman was first elected to the Board in 1955, and Gavin McKerrow in 1944, and are, therefore, not eligible for reelection.

The Nominating Committee is comprised of Gavin W. McKerrow, Pewaukee, Wis. 53072, Chairman; Gilbert R. Farrington, West Willington, Conn. 06279, and Steve W. Close, Route 2, Aberdeen, Maryland 21001.

It is the duty of the Nominating Committee to select two candidates for each of the vacancies, and advise the Secretary of the Club of these by February 25, 1966, or earlier. Their names and addresses will be published in the Journal forthwith. Election of the Members of the Board of Directors shall be by ballot mailed to the members with the Call of the Annual Meeting. Complete instructions about voting and mailing will accompany the ballot. Proxies may not be used in the election of Directors.

ADOHR FARMS

CAMARILLO · VENTURA COUNTY · CALIFORNIA

1965 ALL-AMERICAN NOMINATIONS

An Excellent PETER PAN PRINCE Daughter . . . A Senior Get By DORMAN

JOLLY LAFAYETTE — Once Reserve And Twice All-American — IS ALSO BACK AGAIN THIS YEAR

NOMINATED AS AGED COW

Adohr Prince Gleaming

Excellent '63 '65
13715—700—Sr3—365—3x
15949—845—5yrs—362—3x
Sire: **Adohr Peter Pan Prince**
GOLD ★ SIRE
57 daus., 71 rec. av. 11811—4.9%—584 (M.E.—305—2x), 114 cl. av. 83.6%.
PRINCE GLEAMING, a consistent blue ribbon winner for the past 5 years, was 1st Aged, SENIOR and GRAND CHAMPION, California State Fair, Los Angeles County Fair, 2nd, Great Western Dairy Show, 1965.

NOMINATED FOR SENIOR GET OF SIRE

Get of Cloverdale Social Dorman

11 daus., 12 rec. av. 10478—5.3%—556 (M.E.—305—2x), 39 cl. av. 84.5%.
Left to right:
Adohr Dorman Tessa (VG '63 '65)
11056—587—Sr2—305—2x
1st 3-Year-Old, Ariz., 1964
Adohr Dorman Laughter (VG '63 '65)
HM A-A 4-Year-Old, 1964
Adohr Dorman Jasmeen (VG '63 '65)
12486—662—Jr4—305—2x
1st 2 Yrs., Great Western, 1962
Adohr Dorman Rise (VG '63—E '65)
11816—603—Sr4—305—2x
2nd 4 Yrs., Calif., 1964
1st Senior Get, Great Western Dairy Show, 1965
DORMAN also sired the 1st Senior Get, Great Western, 1963, California, Arizona, 1964.

Undefeated Wherever Shown, 1965

High Meadows Jolly Lafayette

NOMINATED FOR ALL-AMERICAN AGED BULL
Owned jointly with William J. Rasmussen, Sarival, Glendale, Arizona.

First Aged Bull
SENIOR AND GRAND CHAMPION
National Guernsey Show
Arizona State Fair
California State Fair
Great Western Dairy Show
New Mexico State Fair

FROZEN SEMEN AVAILABLE

Breed Your Herd To These Top Sires Through Our Frozen Semen Program

Adohr Peter Pan Prince
Cloverdale Social Dorman
Hanover Hill Playboy
High Meadows Jolly Lafayette
Ideal's Leander
McDonald Farms Regal Fashion
Misty Meadow J.V. Champion
Mulhocaway Butterfat Agate
Shamrock Priscilla's Pinnacle

T. A. KNIGHT, Manager — **The Welcome Mat Is Always Out At Adohr** — J. L. ELLIOTT, Superintendant

We're Guernsey Boosters

THESE FARMS USUALLY HAVE STOCK FOR SALE

THIS LISTING is published 12 times a year. New names are continually being added as more and more Guernsey Breeders want prospective buyers to regularly see their names and addresses appearing on this page.

ARIZONA

Henderson Stockton
Arizona Farms Guernseys
507 Security Bldg., Phoenix

ARKANSAS

H. J. Wasson
R. 2, Box 23, Conway

CALIFORNIA

George Mickelsen
Neslekcim Guernseys
2400 Pepper Rd., Petaluma

COLORADO

Joseph H. Thayer
Thayer's Farm
R. 1, Box 37, Broomfield, 80020

CONNECTICUT

A. Austin & Dr. Charles B. Cheney
Falcon's Flight Farms
Litchfield

F. N. Weingart & Son
Clover Hill Farm
1318 Torringford St., Torrington 06790

ILLINOIS

A. M. Read
Springvale Guernsey Farm
Elizabeth

INDIANA

Guy McFarland & Sons
Guernsiana Farm
R.R. 1, Box 708, Indianapolis 46227

IOWA

Leo H. Fitzpatrick
Green Valley Farm
R.R. 3, Box 204, Dubuque 52001

W. J. Grotenhuis
Suburban Dairy Farm
Route 2, Box "D", Stanton

Kenneth Pancratz
Kenman Farm
Zwingle

KANSAS

Est. W. G. Ransom
Ransom Farm
R. R. 2, Williamsburg

LOUISIANA

Kleinpeter Farms Dairy, Inc
Leon R. Kleinpeter, Jr.
R. 6, Box 50, Baton Rouge

MAINE

Robert W. Cole
Cole Farm Dairy
R.F.D. 3, Biddeford

MARYLAND

Lloyd Balderston III
Colora Farm
Colora

Frank D. Brown, Jr.
Mt. Ararat Farms
Port Deposit

MINNESOTA

Homer Goss and Odean Goss and Sons
Pine Knoll Farm
Lewiston

Olaf J. Kjome & Sons
Valleyland Farm
R. 2, Spring Grove

Ashie Skaar
Green Needles Farm
Hayward

Raymond H. & Sylva Thompson
Thompson Farm
R. F. D. 4, Waseca

MISSISSIPPI

G. B. Walker & Sons
Stoneville

MISSOURI

H. W. Haas
Ozark Vale Farm
R. 1, Box 186, Rolla

NEBRASKA

Roberts Dairy Farm
Box 1092, Omaha 68101

NEW HAMPSHIRE

A. J. Young
Great Elm Farm, Inc.
R.F.D. 3, Dover

NEW JERSEY

Helen R. Benson
Coventry Farm
Great Rd., Box 309, Princeton

NEW YORK

Roger H. Corbetta
Attebroc Farm
Verbank Rd., Millbrook

Sayre MacLeod
Sayre Farms
Phelps 14532

Lloyd S. Riford
Greystone Farm
West Genesee Rd., Auburn

Thomas M. Waller
Tanrackin Farm
Bedford Hills

OHIO

Cedarbrook Farm, Inc.
R.R. 2, Box 206, Bellville

OREGON

F. H. & E. M. Detering
Oak Lea Farm
R. 1, Box 276, Independence

PENNSYLVANIA

Glenn S. Seely
Frosty Vale Farm
R. D. 2, Bloomsburg

RHODE ISLAND

George P. Clark
Horse Shoe Falls Farm
Shannock

SOUTH CAROLINA

James B. Guess, III.
Edisto Farms
Box 187, Denmark

Nicholas G. Roosevelt Est.
Gippy Plantation
Moncks Corner

Paul K. & James L. Switzer
Cross Arrows Farm
P.O. Box 603, Union 29379

TEXAS

C. S. Lankart
Lankart Guernsey Farm
R. 6, Box 303-A, Waco

J. T. Lively & Son
Bluff View Farm
11200 Denton Dr., Dallas 20

VIRGINIA

Edward C. Anderson
Bushy Park Farm
Wake Forest

C. A. Cutchins, III
Deerpath Farms
P. O. Box 217, Franklin

WASHINGTON

Dr. H. R. Eldridge & A. K. Langendoen
Washougal Guernsey Farm
R. 1, Box 388, Washougal

WISCONSIN

Leo Gasper and Son
Toma Guernsey Farm
Hwy. 123, Baraboo

Carl & Clinton Hartway
Blue Boulder Farm
R.F.D. 1, Box 58, Park Falls

Elmer G. Kunz
Weg Acres Guernseys
R. 1, Fort Atkinson 53538

Erwin J. Riemer
Realane Farm
9231 W. Bonnewell Rd., 136 N., Mequon

GOLDEN GUERNSEY MILK PRODUCTS

FOR $18.00 . . .
You, Too, Can List Your Farm

Your name can appear 12 times a year on the 23rd of each month throughout the year, including the special November 23 Sire issue.

TAKE ADVANTAGE OF THIS OPPORTUNITY

Guernsey Breeders' Journal, Peterborough, N. H. 03458

Enclosed is my check for $18.00 for 12 listings a year.

Name .....

Rt., Box or Street No. .....

Town ..... State .....

DRAW UP A MILK STOOL and LET'S TALK ABOUT...

OUR ALL-AMERICAN NOMINATIONS

TWO-YEAR-OLD COW — A V. FAME DAUGHTER

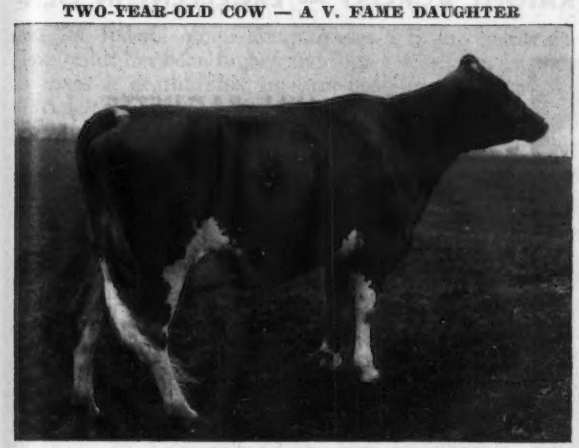

Quail Roost Fame's Nyacynth

Dropped December 7, 1962

Sire: **Henslee Farms V. Fame, GOLD ★ SIRE** 482 daus., 616 rec. av. 10598—4.6%—491 (M.E. —305—2x), 326 cl. av. 83.2%. Reserve All-American Aged Bull, 1958, and sire of the All-American Get, 1962, 1963.

Dam: **Fuller Farms Peerless Nyacynth** (E '63) 11790—547—6DHIR—305—2x

FAME'S NYACYNTH was 1st 2-Year-Old at Tennessee, Mid-South Fair, and the National, Senior and Grand Champion, Mid-South, and 1st Best Uddered 2-Year-Old, Mid-South, N.G.S., 1965.

Undefeated as a 2-Year-Old at 3 major shows including the National Guernsey Show.

A Senior Yearling "FORE DESTINY" Son

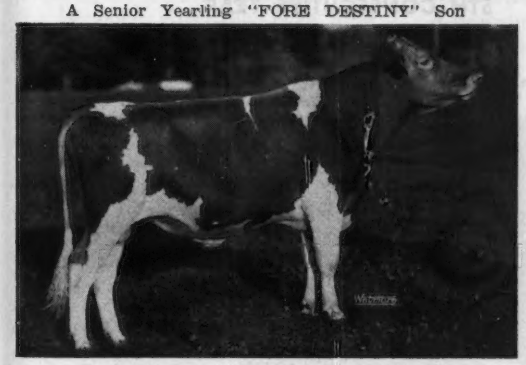

Hermitage View Destiny Alert

Dropped August 7, 1963

1st Sr. Yr., Jr. & Gr. Ch., Tenn. A. & I. Fair, 1st and Jr. Ch., Tenn., 1st Yearling Bull, Jr. & Gr. Ch., Mid-South, 2nd Sr. Yr., N.G.S., 1965.

A son of **Hermitage View Fore Destiny** (pictured opposite) and out of a Woodacres Prince Martin daughter.

Sire Of Destiny Alert

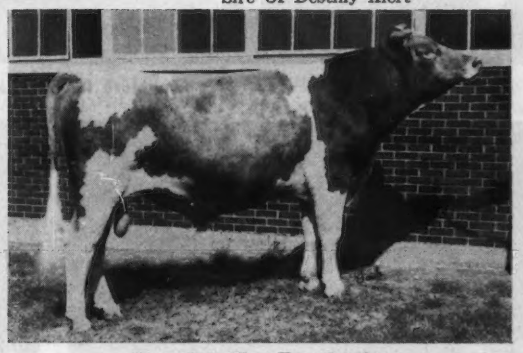

Hermitage View Fore Destiny

1st Sr. Yr., Jr. Ch., Tenn., HM A-A, 1963. 1st 2-Year-Old, Res. Gr. Ch., Ind., 1964. Sire of the 1st Jr. Get, Tenn, 1965. Sire: Henslee Farms O. Forward, 17 daus., 37 rec. av. 10257—4.7%—485 (M.E.—305—2x), 16 cl. av. 85.5%. Dam: Gayoso View Fame's Debby (E 5 times), *23354—874—6HIR—305—2x, twice a Reserve and twice an All-American.

A half-sister to QUAIL ROOST FAME'S NYACINTH (pictured above).

"FORE DESTINY" is the sire of 3 nominations in the open classes for ALL-AMERICAN in 1965 — **Destiny Alert** (pictured above), **Grain Meadow D. Rex**, 2nd Jr. Yr. at the National, shown by Gordon Kesler and Family, Flying Acres Farm, Dunkirk, Indiana, and **Rose-Owen Destiny Bella**, 1st Jr. Yr., Tenn. and Mid-South fairs, shown by Janet Basse. V. Fame, the sire of NYACINTH and sire of Debby — dam of FORE DESTINY, is the sire of 4 ALL-AMERICAN nominations for 1965 in the open classes.

HERMITAGE VIEW FARMS, Inc.

ROUTE 1 — OLD HICKORY, TENN.

L. C. LANGFORD, owner

Dave Inskeep, Herdsman
Phone 847 - 3013

ROBERT BASSE, manager

Ansmil Farms

HILLIARDS, OHIO · ANSON B. SMITH, Owner

7 EXCELLENTS AT ANSMIL WERE CHECKED IN NOVEMBER

ALL WERE AGAIN EXCELLENT WITH BAGUETTE SCORING 94% AND EXCELLENT IN RUMP, DAIRY CHARACTER, BODY CAPACITY, FORE UDDER, REAR UDDER, TEATS — EXCELLENT IN MAMMARY STRAIGHT ACROSS — EXCELLENT IN GENERAL APPEARANCE.

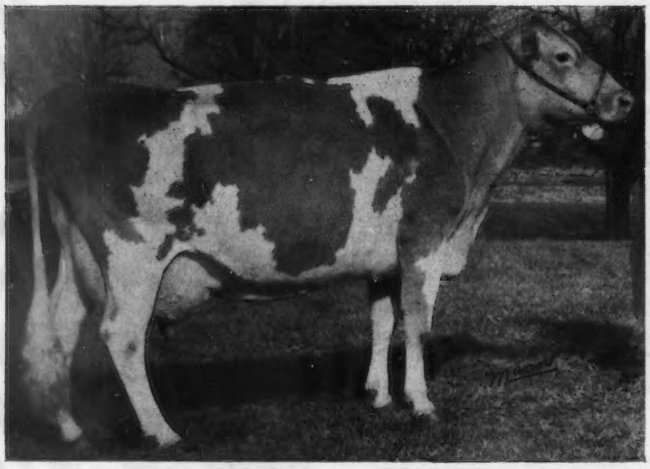

SPAR HILL BAGUETTE
5 Times Excellent (94%)

Once an All-American, 3 Times a Reserve All-American and Nominated for the 5th time for All-American, 1965.

1st Aged Cow, Ohio, Pa. AA, Sr. and Gr. Ch., Pa. AA Show, 1964, Ohio, 1965; 3rd at the National, 1965.

10380—512—Jr2DHIR—305—2x
12250—640—Jr3DHIR—305—2x
15180—778—Jr4HIR—318—2x
16375—809—5HIR—365—2x

EACH YEAR SHE GETS BETTER AND BETTER

NOMINATED FOR ALL-AMERICAN — THE 5TH CONSECUTIVE YEAR

Two More Repeat Nominations

The All-American Bull Calf '64

ANSMIL D. QUANTITY'S MASTER
1st Senior Yearling, Junior and Reserve Grand Champion, Ohio State Fair, 1st Senior Yearling, Junior Champion, National Guernsey Show, 1st Senior Yearling, Junior Champion, Arizona State Fair, 1965.

The Reserve All-American Senior Heifer Calf '64

COGNIAC'S FLASH'S DEE
1st prize Senior Yearling, Reserve Junior Champion Female, Ohio State Fair, 3rd Senior Yearling, National Guernsey Show, 1965.

A good selection of bull calves out of our best cows. PLAN TO VISIT OUR HERD.

ANSMIL GUERNSEYS COMBINE TYPE AND PRODUCTION . . .
1964 PRODUCTION . . . **THIRD HIGHEST IN THE NATION FOR HERD WITH 30-50 RECORDS IN THE AVERAGE**
35 DHIR RECORDS AVERAGE 12976 POUNDS OF MILK, 4.8%, 626 POUNDS OF FAT, ME—305—2x

T.B. Accredited 507,431
Bang's Certified 15,887
James Thomas, Herd Manager
Ronald Wells, Herdsman

Telephone Office:
CA 1-5115
Home: 451-3104

THE BURDEN OF FEDERAL ESTATE TAXES: PLANNING NOW CAN CUT TAXES LATER

By Holland & Hart

Released by the National Livestock Tax Committee

In recent years there has been an alarming upward trend in the valuation of farm and ranch properties for federal estate tax purposes. The result has been higher and higher taxes at death. This, in turn, has forced the sale or liquidation of many substantial livestock operations, and could force the liquidation of most ranches and farms whose owners may die in the future without outside assets sufficient to pay high estate taxes. The effect of this trend is to threaten the continuation of the traditional family ranch or farm which is passed on from one generation to the next.

There are many ways whereby a taxpayer can properly resist an arbitrary or unreasonably high valuation proposed by a revenue agent. This can be done effectively even after death if the estate's representatives take the initiative and obtain competent and experienced advice from attorneys, accountants and appraisers familiar with the problems involved in valuation determinations. In addition, considerable planning can be done in advance of the death of the owner of a ranch or farm. In many cases a great deal of good can be accomplished with such planning in reducing the ultimate size of the owner's estate, in avoiding a dispute over valuation, facilitating administration of the estate and providing the necessary funds to pay the estate taxes.

This article is designed to point out some of the possibilities and variations available in a program of *lifetime* planning. Only federal estate and gift taxes are considered, but any program must also take into account the effect of state death taxes and federal and state income taxes. The objective of this article is to illustrate how the over-all family estate tax burden can be reduced by lifetime planning. The accomplishment of this objective may entail some cost now, in gift taxes and for professional advice, but the dollars saved later can bring a substantial return on this investment. It should be noted that this article is very general and is not intended to apply to any particular situation. No two cases are exactly alike and any rancher or farmer should seek the assistance of experienced and competent advisers.

Reducing The Size Of An Estate

After deductions and exemptions, an estate pays a tax on the first $5,000 of the taxable estate at 3%; on the next $5,000 at 7%; and from there in graduated steps up to 30% on amounts in excess of $100,000, and ultimately to 77% of the excess over $10,000,000. It is easy to see that any method of reducing the size of the estate will reduce the ultimate estate tax payable.

A program of making lifetime gifts can be particularly helpful. By making gifts of particular assets (land, cash, livestock or securities) or of undivided interests in the ranch or farm to the persons who would inherit the property on his death, the owner of a ranch or farm can reduce the ultimate estate tax payable by his estate. In addition he can also encourage participation in the operation by the persons who one day will have to take over. Gifts that are made to an owner's grandchildren avoid taxes not only on the owner's death, but also on the deaths of his children and avoid estate taxes until the deaths of the grandchildren.

Substantial gifts can be made without paying any federal gift tax. A husband and wife can give $6,000 in value annually to each donee without paying any gift tax. In addition, there is a $30,000 lifetime exemption for each donor. (This article does not attempt to discuss the differences in estate planning between residents of separate or community property states. Generally speaking, the same principles apply, but there are differences which should be discussed with your attorneys.) Where no gift taxes are payable, the estate tax advantage is obvious. However, it is often well worth while to pay relatively modest gift taxes to accomplish more substantial gift programs, for these can result in dramatic estate tax savings.

There are practical limits to any lifetime gift program if the owners of the ranch or farm desire to retain control of and income from the operation. In some cases gifts to a trust, or incorporation of the operation or formation of a family partnership and gifts of corporate stock or partnership interests, can be properly coordinated to accomplish the desired objectives. Such legal devices can be particularly useful in retaining some income and control rights for the owners, and perhaps their children, and also in saving estate taxes by bypassing the estates of the owner's children. In some cases, there may also be an income tax advantage by splitting the income of the operation among a number of individual family members, thus resulting in an over-all reduction in the income tax bracket.

Even if these lifetime planning techniques are not appropriate in a particular case, attention to the manner by which title to the ranch or farm properties is held, and having a current, properly prepared Will, can result in saving both administrative costs and estate taxes. For example, contrary to a popular misconception, if property is held jointly by a husband and wife, the entire value of the property could be taxed in the estates of both. Accordingly, it is often a good idea to avoid taking title jointly and to sever existing joint tenancies. By way of further example, a Will can be utilized to take full advantage of the so-called "marital deduction" provisions of the estate tax laws or to establish trusts for a surviving spouse of the owner of a ranch or farm or his children or grandchildren. There are, of course, many other possibilities which might be suitable in a given case.

(*Please turn to page* 100)

12th Annual

ALL-AMERICAN

Nominations

183 Nominations From 90 Farms In 29 States

The 94 Selections Came From 52 Farms In 19 States
31 Of The 94 Were Repeat Nominations

51 Bulls And 104 Females Were Nominated. Aged Cow Class Largest With 18 Entries — Followed By 17 In Four-year-old Cow Class And Heifer Calf Class.

35 Judges At The 1965 Approved Shows Will Make The Final Selections.

Send In Your Selections And Have Them Checked Against The Tabulated Results Of These Official Judges. Mail Your All-American Contest Entries Now — Entries Cannot Be Accepted If Postmarked Later Than February 7, 1966.

ALTHOUGH the number of nominations was down 18 entries from the all-time high of 201 in 1964, the Nominating Committee was impressed with the quality of all the classes, and in many cases it was extremely difficult not to include a number of female entries among those nominated. The 183 entries for 1965 were judged at the Home Office on Friday, December 17, by the Nominating Committee, comprised of K. C. Sly, McDonald Farms, Cortland, N. Y.; John L. Morris, University of Maryland, College Park, Md., and Lawrence O. Colebank, Official Classifier, Knoxville, Tennessee. Breeders are to be complimented for their support of this program and the quality of entries submitted.

All-American Nominating Committee

John L. Morris, University of Maryland, College Park, Md.; Lawrence O. Colebank, Knoxville, Tenn., and K. C. Sly, Cortland, N. Y.

The 94 selections from the 183 entries came from 52 farms in 19 states, with the largest number, 20, coming from the territory serviced by Roger L. Strack. This was followed by 18 selections from the territory of Wendell Fuhriman; 16 from New York State; nine from Ohio; eight from Ballard K. Bennett's territory; six from Indiana; six from Illinois; four from Elmer J. Meadows' territory, three from George W. Chambers' territory, and two each from New England and Michigan.

The aged cow class, five years and over, was the largest, with 18 entries, closely followed by 17 four-year-olds, 17 heifer calves, 16 two-year-olds, and 15 senior yearling heifers. All the bull classes had eight or more entries, with 14 in

the junior yearling class and 12 in the aged bull class.

1965 All-American Selection Committee

Robert W. Basse, Tennessee (Michigan; Southeastern)
E. R. Berousek, Rhode Island (Massachusetts; North Carolina)
Hilton Boynton, New Hampshire (Great Western)
G. M. Cairns, Maryland (California)
Clyde K. Chappell, Tennessee (Florida; Kentucky; New York)
L. O. Colebank, Tennessee (New Jersey)
Blaine Crowl, Indiana (Mid-West)
Ralph E. Erb, Indiana (Oklahoma)
J. P. Eves, Illinois (New Mexico)
Forrest Fansher, South Carolina (Arizona)
James A. Fish, Michigan (Illinois)
W. Clark Fleming, Jr., Virginia (Maryland)
E. N. Hansen, California (Western Idaho)
W. K. Hepburn, Connecticut (Connecticut)
Herman Hilfiker, Idaho (Western Washington)
Vernon Hull, New Jersey (Ohio)
C. R. Johnston, Missouri (Iowa; Minnesota)
Harold Kaeser, Ohio (Eastern States; International)
Delbert Kingston, Illinois (Mid-South)
Olaf Kjome, Minnesota (Nebraska)
C. R. Knight, California (Oregon)
Robert Lage, Iowa (Wisconsin)
William McKerrow, Wisconsin (Missouri)
John L. McKitrick, Ohio (Boulder County; Texas)
John L. Morris, Maryland (Pennsylvania All-American)
W. Ray Murley, Virginia (South Carolina)
A. R. Porter, Iowa (Pacific International)
L. R. Rainey, Missouri (Kansas)
Dwight M. Seath, Kentucky (West Virginia)
George Shellenberger, North Carolina (Arkansas)
K. C. Sly, New York (National)
Merton Sowerby, New Jersey (Indiana)
Harvey Swartz, Wisconsin (Atlantic Rural)
Henry Thomas, New York (Tennessee)
Richard N. Wills, Maryland (Dixie Classic)

This All-American program can only grow and become more effective through the support of all Guernsey breeders who hit the tanbark trail and show at the fairs and expositions across the country. We realize it is difficult to get pictures of many of the show animals, especially the group pictures. This year, as on several other occasions, the groups were not completely filled, and we are able to present only five junior gets of sire and five produces of dam. There were many good junior gets and produces on the show circuit, and we urged breeders to make every effort to secure pictures of their winners and submit them for All-American consideration.

183 Entries From 90 Farms In 29 States

Arizona	16
California	13
Colorado	3
Idaho	2
Illinois	11
Indiana	9
Iowa	3
Kansas	2
Kentucky	4
Maine	3
Maryland	6
Massachusetts	1
Michigan	3
Minnesota	1
Missouri	1
New Hampshire	6
New Jersey	11
New York	28
North Carolina	1
Ohio	15
Oklahoma	7
Oregon	11
Pennsylvania	5
South Carolina	3
Tennessee	4
Vermont	1
Virginia	3
Washington	5
Wisconsin	5

Farms Sending In Entries

* Adohr Farms, Camarillo, Calif.
Lawrence Allen, Sunnycrest Farm, Bend, Ore.
Mr. and Mrs. J. H. Ayars and Family, Mechanicsburg, Ohio.
* Janet Basse, Old Hickory, Tenn.
Loren Bauer, Ren-Lo Farm, Cissna Park, Ill.
* Bayville Farms, Inc., Norfolk, Va.
Hazel H. Beach and Robert D. Sommers, Cogniac Farm, London, Ohio.
* Roger A. Black, Raemelton Farm Dairy, Mansfield, Ohio.
* M. C. Bouton and Sons, KoKosing Guernsey Farm, Mt. Vernon, Ohio.
Orville L. Brown, Brownies Guernsey Farm, Woodburn, Ore.
Diane Burgess, Burgess Farm, Bradford, Vt.
Daniel Burkhart, Thor, Iowa.
* Joan Carrillo, La Senorita Guernseys, Sebastopol, Calif.
* Randall Cashmer, Helenville, Wis.
* Harold J. Casper, Bevjac Farm, Batavia, N. Y.
* Victor M. Cobos, Phoenix, Ariz.
Harold and Anne Coleman, Golden Haven Farm, Kokomo, Ind.
Robert S. Davis, Idacrest Farm, Kuna, Idaho.
Terry DeWaard, Ferndale, Wash.
* Fred C. Downey, Woodside Hall Farms, Williamsport, Md.
Elmwood Farms, Frankenmuth, Mich.
Sharon A. Fleming, Phelps, N. Y.
* Karen Lee Franks, Wawaka, Ind.
* Graysmarsh Farm, Inc., Sequim, Wash.
Great Elm Farm, Inc., Dover, N. H.
* Robert Charles Griggs, Golden Dew Guernsey Farm, Mustang, Okla.
* James K. Heidrich, Happy Hill Farm, Harrison, Ohio.
Tye J. Henchen, Bowling Green, Ohio.
* Atherton W. Hobler, Woodacres, Princeton, N. J.
Frankie Holden, Spartanburg, S. C.
* John H. Hull, Sr., Hullside Farm, Westminster, Md.
* Lyle Hunsberger, Lyrene Farm, Ionia, Mich.
* Roy E. Jacobs, Dutch Mill Farm, Sparta, Wis.
Susan Elizabeth Johnson, Walnut Cove, N. C.
* Wallace I. Kaufman, Melodie Lane Farm, La Salle, Colo.
* Gordon Kesler and Family, Flying Acres Farm, Dunkirk, Ind.
* W. Arnold Kessler, Bay Meadow Farm, Galt, Calif.
* L. C. Langford, Hermitage View Farms, Inc., Old Hickory, Tenn.
* Liseter Farm, Newtown Square, Pa.
* Floyd E. Livingston, Primrose Lane Farm, Union City, Ohio.
Martha Anne Long, Saluda, S. C.
* Sayre MacLeod, Sayre Farms, Phelps, N. Y.
* John E. Marchezak, Twin Brook Farms, Bentleyville, Pa.
* William E. Marsh, Marsh Homestead, Cornelius, Ore.
* R. A. McCauley and Sons, Green Bottom Farms, Hagerstown, Md.
Julia B. McCullough, Orleton Farm, Lexington, Ky.
* McDonald Farms—Cornell University, Cortland, N. Y.
* Reed L. and Eleanor F. McJunkin, McDonald Properties, Cortland, N. Y.
* Gertrude McNaught, Rolling Acres, Elgin, Ill.
* John B. Merryman, Gerar Farm, Sparks, Md.
Ann Mickelsen, Neslekcim Farm, Petaluma, Calif.
Larry Mohr, Normal, Ill.
* C. Michael Morelli, Ollimac Guernseys, Petaluma, Calif.
Gregory L. Muehling, Cissna Park, Ill.
* University of New Hampshire, Durham, N. H.
Lawrence M. Newman, New Haven Farm, Port Orchard, Wash.
Johnny Oates, Chester, S. C.
* W. H. Odlum, Rosewood Farms, Roselle, Ill.
* Kathy Payne, Greenville, Tenn.
Linda S. Pease, Auburn, Mass.
* Willard H. and William H. Peck, Welcome Stock Farm, Schuylerville, N. Y.
* William J. Rasmussen, Sarival Guernseys, Glendale, Ariz.
C. M. and Gwen Richardson, Richlyn Farm, Fort Lupton, Colo.
Charles F. Rogers, Rogers Farm, Randolph, N. Y.
* Rozelyn Farm, Lynden, Wash.
Galen Schrag, Elm-moor Farm, Pretty Prairie, Kans.
* Sandra L. Shenton, Belle Vernon, Pa.
Donald Silacci, Sildon Farms, Petaluma, Calif.
* Anson B. Smith, Ansmil Farms, Hilliards, Ohio.
* Bernard O. Snider, Snider Homestead, New Enterprise, Pa.
Staehely Brothers, Valley View Guernsey Farm, Oregon City, Ore.
* Henderson Stockton, Arizona Farms Guernseys, Phoenix, Ariz.

* Jacob Tanis, Ideal Guernsey Farms, Augusta, N. J.
* The Southland Corporation, Ardmore, Okla.
Tri-State Breeders Co-op, Westby, Wis.
Arthur H. Ulland, Lenull Farms, Austin, Minn.
* Henry C. Venier, High Meadows Farm, La Fayette, N. Y.
* Audrey D. Wagner, Cissna Park, Ill.
* Johnny Wallis, Wallis Guernsey Farms, Springfield, Mo.
Daniel Walther, Waverly, Iowa.
Wampanoag Farm, Berry, Ky.
* Virgil C. Weaver, Villa Crest Farm, Goshen, Ind.
* Ronald L. Welch, Mechanicsburg, Ohio.
* Dr. M. L. Weldy, Maurana Farm, Goshen, Ind.
* Russell J. Wenger, Valley Set Farm, Goshen, Ind.
Edward M. Wharff III, Dayrock Farm, Woodbine, Md.
Alice Wilkins, Locust Grove Farm, Leeds Junction, Maine.
Chester and Barbara Williams, Wern Farms, Waukesha, Wis.
Wilsona Farms, Inc., Tillamook, Ore.
Pauline E. Woolworth, Clearview Farms, Winthrop, Maine.

* Farms Having Animals Nominated.

Entries Received

Bull Calf	8
Junior Yearling Bull	14
Senior Yearling Bull	8
2-Year-Old Bull	9
Bull, 3 Years and Over	12
Heifer Calf	17
Junior Yearling Heifer	8
Senior Yearling Heifer	15
2-Year-Old Cow	16
3-Year-Old Cow	13
4-Year-Old Cow	17
Cow, 5 Years and Over	18
Junior Get of Sire	5
Get of Sire	8
Produce of Dam	5
Best 3 Females	10
Total	183

The 19 States To Have Nominations

Arizona	9
California	8
Colorado	1
Illinois	6
Indiana	6
Maryland	4
Michigan	2
Missouri	1
New Hampshire	2
New Jersey	10
New York	16
Ohio	9
Oklahoma	4
Oregon	1
Pennsylvania	4
Tennessee	4
Virginia	2
Washington	3
Wisconsin	2

Farms Receiving Two Or More Nominations

Adohr Farms	2
Ansmil Farms	3
Arizona Farms	6
Bay Meadow Farm	4
Bayville Farms, Inc.	2
Golden Dew Guernsey Farm	2
Graysmarsh Farm, Inc.	2
Hermitage View Farms, Inc.	2
High Meadows Farm	3
Ideal Guernsey Farms	5
KoKosing Guernsey Farm	2
Lyrene Farm	2
McDonald Farms	5
McDonald Properties	5
University of New Hampshire	2
Rolling Acres	3
Rosewood Farms	2
Sarival Guernseys	2
The Southland Corporation	2
Villa Crest Farm	2
Woodacres	5

Repeat Nominations

Repeat nominations include: Ansmil D. Quantity's Master, two years; Muehling Meadows T. Dave, two years; Wallis's Roster Count, two years; McDonald Farms B Grand Duke, two years; Villa Crest Prince, two years; Colorful Colorado Conductor, three years; High Meadows Jolly Lafayette, four years; Ideal's Factor, two years; Cogniac's Flash's Dee, two years; Misty Meadow J. V. Susie, three years; Bayville Billy Marlene, two years; Homestead Noble Donna, two years; U.N.H. Supreme Jaunty, two years; Mulhocaway Pearl, three years; Adohr Prince Gleaming, three years; Bay Meadow Billy's Cedar, two years; Norgerts Nance Tid, four years; Spar Hill Baguette, five years; Western Glow Fond Gay Duchess, three years; junior get of McDonald Farms Jolly Brilliant, two years; junior get of Norgert's Royal Nance, two years; get of Burger's Place Billy, four years; get of Cloverdale Social Dorman, two years; get of Liseter Brilliant, three years; get of Norgert's Royal Nance, four years; produce of Arizona Farms Lady Meg, two years; produce of Leander Iris J. C. Bondie, two years; produce of U.N.H. Juryman Caress, two years; best three females, Bayville, nine years; best three females, McDonald Farms, nine years; best three females, Norgert, four years.

All-American Judging Contest

As in previous years, the Guernsey Breeders' Journal is conducting a judging contest. Use the nominations as pictured in this Journal for the 16 classes on which to vote. *All entries must be postmarked not later than February* 7, 1966. There is no restriction on eligibility, except employees of The American Guernsey Cattle Club or Golden Guernsey, Inc., and their families. Only one entry will be accepted from each contestant, but all members of a family, employees and friends may compete. *A ballot form may be found on page* 85. This can be removed for voting, or if you do not wish to mutilate your copy of the Journal, or need additional ballots, use plain paper, ruling it in the same style and order as the printed form.

Contestants are urged to keep a record of their ballots for comparison with the final awards, thus adding further to the interest and value of their efforts. Many schools can make good use of this material for classroom work.

In preparing contest ballots, contestants should keep in mind the fundamental purpose of the All-American awards. The judging contest is not a "popularity" vote, and it is not a vote strictly and completely upon the pictures. The official judges will include in their decision such personal knowledge as they may have of the animals to the end that the best animal may be adjudged the winner.

Study the records, along with the pictures, and attempt to make your own placings as you think the judges will, based upon what they have done with the actual animals throughout the season.

Contest Prizes

The following prizes are offered for the judging contest:

1st prize	$75.00
2nd prize	50.00
3rd prize	25.00
4th-25th prize	Pen and Pencil Sets

We reserve the right to make any appropriate adjustment of these prizes when tie scores make this necessary. We cannot duplicate top prizes in the event of tie scores, and in such event they will be adjusted on an equitable basis.

Voting Ends February 7, 1966

The closing date for mailing contest ballots is February 7, 1966. Ballots bearing a postmark later than this date will not be accepted.

Selections for All-American, Reserve All-American and Honorable Mention, as determined from tabulations submitted by the 35 judges who officiated at the recognized fairs during the past show season, will be published in the March 7 issue of the Journal. Pictures of the All-American and Reserve All-American winners will be shown, along with a breakdown of the official All-American vote for each class. The results of the Judging Contest will be announced in the March 23 Journal.

The contest is educational and will be fun for all. Plan to send in your selections!

CASHMER'S HAL VIKING, B: 7-7-64
First prize bull calf and junior and reserve grand champion at Jefferson County Fair; first and junior champion at International Dairy Show; second at Wisconsin State Fair and National Guernsey Show. **Randall Cashmer, Helenville, Wis.**

HIGH MEADOWS CONQUEROR, B: 7-25-64
First prize bull calf at National Guernsey Show, second at New York State Exposition. **Henry C. Venier, High Meadows Farm, La Fayette, N. Y.**

GAYLORD'S H.H.FORMIDABLE, B: 7-13-64
First prize bull calf and junior champion at Oklahoma State Fair, Tulsa State Fair and Texas State Fair. **Robert Charles Griggs, Golden Dew Guernsey Farm, Mustang, Okla., and E. K. Gaylord, Oklahoma City, Okla.**

McDONALD FARMS BRIGHT HAMLET, B: 8-16-64
First prize bull calf and junior champion at Maryland State Fair and Pennsylvania All-American Dairy Show; first senior bull calf and junior champion at Fair Hill and Cecil County Shows; fourth at National Guernsey Show. **John B. Merryman, Gerar Farm, Sparks, Md.**

McDONALD'S BRIGHT HOPEFUL, B: 8-24-64
First prize bull calf at New York State Exposition; second at Pennsylvania All-American Dairy Show. **Reed L. and Eleanor F. McJunkin, McDonald Properties, Cortland, N. Y.**

MR.MIKE OF PRIMROSE LANE, B: 7-10-64
First prize bull calf and junior champion at Western Ohio District Show and Mercer County Fair; first at Ohio State Fair. **Floyd E. Livingston, Primrose Lane Farm, Union City, Ohio.**

JUNIOR YEARLING BULL *(All-American Nominations)*

ARIZONA FARMS SOSMAGESTY, B: 3-25-64
First prize junior yearling bull and junior and reserve grand champion at Great Western Dairy Show; first and junior champion at New Mexico State Fair; first at California State Fair and Arizona State Fair; fourth at National Guernsey Show. **Henderson Stockton, Arizona Farms Guernseys, Phoenix, Ariz.**

BRAZOS ROYAL DUKE, B: 1-9-64
First prize junior yearling bull and junior champion at Mid America Fair and Kansas State Fair; first and reserve junior champion at Oklahoma State Fair, Tulsa State Fair, Texas State Fair and Louisiana State Fair. **The Southland Corporation, Ardmore, Okla., and C. S. Lankart, Waco, Tex.**

SNIDER'S ACME'S SAILOR, B: 1-14-64
First prize junior yearling bull and grand champion at four county fairs; first and junior and reserve grand champion at Bloomsburg Fair, first at Pennsylvania All-American Dairy Show. **Bernard O. Snider, Snider Homestead, New Enterprise, Pa.**

GRAIN MEADOW D.REX, B: 1-10-64
First prize junior yearling bull and junior and grand champion at Portland Show; first and junior and reserve grand champion at Eastern Indiana District Show; first and junior champion at Indiana State Fair; second at Mid-West Classic and National Guernsey Show. **Gordon Kesler and Family, Flying Acres Farm, Dunkirk, Ind.**

IDEAL'S SURFACE, B: 1-3-64
Second prize junior yearling bull at Pennsylvania All-American Dairy Show. **Jacob Tanis, Ideal Guernsey Farms, Augusta, N. J.**

DUTCH MILL VALOR'S ACE, B: 1-11-64
First prize junior yearling bull and junior and grand champion at La Crosse Inter-State Fair, Marshfield State Fair and two county fairs; first and junior and reserve grand champion at Western Wisconsin Parish Show, Wisconsin State Fair and Minnesota State Fair; first and reserve junior champion at National Guernsey Show. **Roy E. Jacobs, Dutch Mill Farm, Sparta, Wis.**

SENIOR YEARLING BULL

ANSMIL D.QUANTITY'S MASTER, B: 7-2-63
First prize senior yearling bull and junior and reserve grand champion at Ohio State Fair; first and junior champion at National Guernsey Show and Arizona State Fair. **Anson B. Smith, Ansmil Farms, Hilliards, Ohio, and Henderson Stockton, Phoenix, Ariz.**

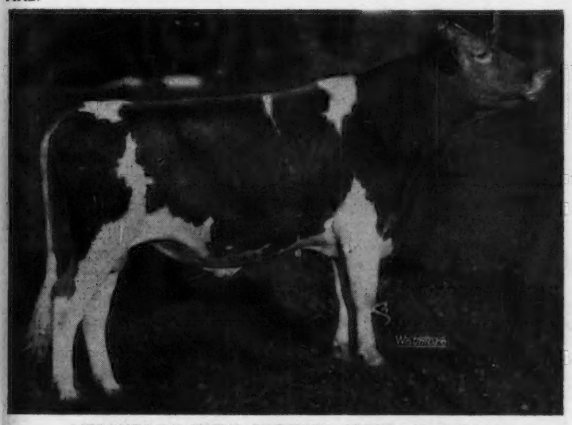

HERMITAGE VIEW DESTINY ALERT, B: 8-7-63
First prize senior yearling bull and junior and grand champion at Tennessee A and I Fair and Mid-South Fair; first and junior champion at Tennessee State Fair; second at National Guernsey Show. **L. C. Langford, Hermitage View Farms, Inc., Old Hickory, Tenn.**

WALLIS'S ROSTER COUNT, B: 7-4-63
First prize senior yearling bull and junior and grand champion at Harrison, Ark., and several local fairs; first and junior and reserve grand champion at Ozark Empire Fair and Missouri State Fair. **Johnny Wallis, Wallis Guernsey Farms, Springfield, Mo.**

BAY MEADOW CHAMPION DANDY, B: 7-18-63
First prize senior yearling bull and junior and grand champion at four county fairs; third at California State Fair. **C. Michael Morelli, Ollimac Guernseys, Petaluma, Calif.**

MUEHLING MEADOWS T.DAVE, B: 7-2-63
First prize senior yearling bull and grand champion at East Central Illinois and Logan County Fair; first and reserve grand champion at two county fairs; first and junior champion at Illinois State Fair; first and reserve junior champion at International Dairy Show; third at National Guernsey Show. **Audrey D. Wagner, Cissna Park, Ill.**

WOODSIDE HALL HUGO, B: 9-10-63
First prize senior yearling bull and junior and grand champion at three county fairs; first and junior champion at Frederick, Md., Fair; first and reserve junior champion at Pennsylvania All-American Dairy Show; first at Maryland State Fair. **Fred C. Downey, Woodside Hall Farms, Williamsport, Md. Now owned by Paul E. and Ruth E. Spurrier, Union Bridge, Md.**

2-YEAR-OLD BULL *(All-American Nominations)*

LARR-FER FARMS MASTER, B: 10-23-62
First prize two-year-old bull and senior and grand champion at South Central Ohio District Show; second and reserve senior champion at Ohio State Fair; second at National Guernsey Show. **Ronald L. Welch, Mechanicsburg, Ohio. Now owned by Rogelio Muyshondt, San Salvador, El Salvador.**

MAYFLOWER'S FAME'S TRANSFER, B: 2-21-63
First prize two-year-old bull and senior and grand champion at Ohio State Fair and Champaign District Show; third at National Guernsey Show. **Jack C. Foust and Donald L. Barger, Urbana, Ohio. Now owned by James K. Heidrich, Happy Hill Farm, Harrison, Ohio.**

LA SENORITA DE GINGERBRED BOY, B: 1-3-63
First prize two-year-old bull and senior and grand champion at five county fairs; second at Grand National Livestock Exposition. **Joan Carrillo, La Senorita Guernseys, Sebastopol, Calif.**

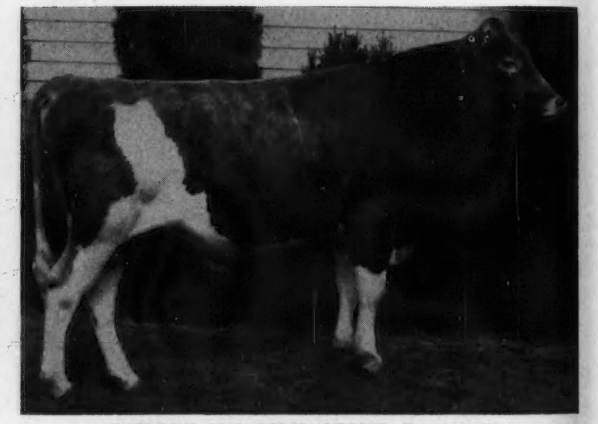

ROZELYN MEMORY'S V.FAME, B: 6-18-63
First prize two-year-old bull and senior and grand champion at Western Washington Fair, Northwest Washington Fair and Snohomish County Evergreen Fair; first and reserve grand champion at Pacific International Exposition. **Rozelyn Farm, Lynden, Wash.**

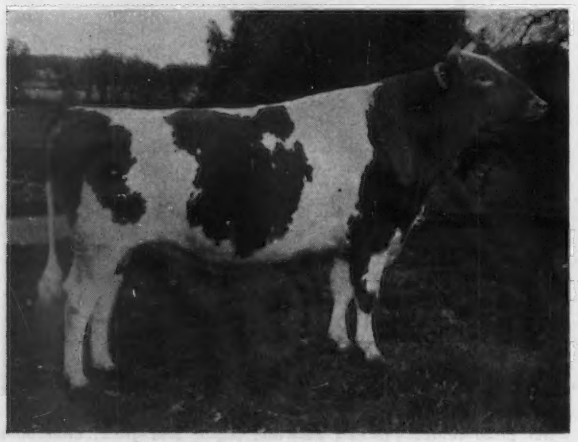

VILLA CREST PRINCE, B: 10-14-62
First prize two-year-old bull and senior and grand champion at Mid-West Classic; first and reserve senior and grand champion at Indiana State Fair and National Guernsey Show. **Virgil C. Weaver, Villa Crest Farm, Goshen, Ind.**

McDONALD FARMS B GRAND DUKE, B: 5-9-63
First prize two-year-old bull and senior and grand champion at New York State Exposition; first and reserve senior and grand champion at Pennsylvania All-American Dairy Show. **McDonald Farms-Cornell University, Cortland, N. Y.**

(All-American Nominations)

BULL 3 YEARS and OVER

COLORFUL COLORADO CONDUCTOR, B: 3-13-60
First prize bull three years and over and senior and grand champion at Colorado Spring Show; Boulder County Fair, Colorado State Fair, Utah State Fair, Panhandle South Plains Fair and two county fairs. **Mr. and Mrs. Wallace I. Kaufman, Melodie Lane Farm, La Salle, Colo.**

HIGH MEADOWS JOLLY LAFAYETTE, B: 7-31-61
First prize bull three years and over and senior and grand champion at Great Western Dairy Show, California State Fair, New Mexico State Fair, Arizona State Fair and National Guernsey Show. **William J. Rasmussen, Sarival Guernseys, Glendale, Ariz., and Adohr Farms, Camarillo, Calif.**

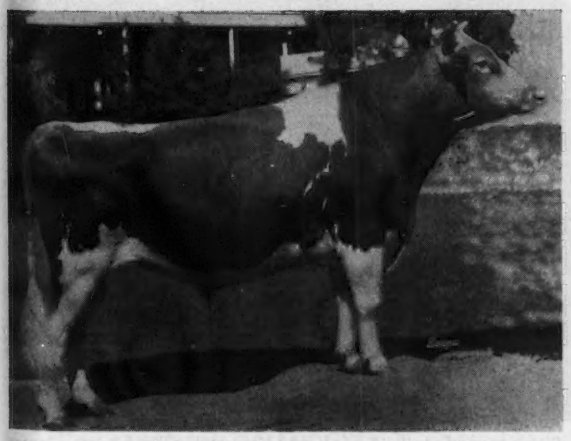

GREAT ELM O.NORM, B: 4-13-62
Second prize bull three years and over and reserve grand champion at California State Fair; third at Arizona State Fair. **Henderson Stockton, Arizona Farms Guernseys, Phoenix, Ariz.**

GAYLORD FAME'S TED, B: 4-7-62
First prize bull three years and over and senior and grand champion at Ozark Empire Fair, Iowa State Fair, Minnesota State Fair, Nebraska State Fair, Mid America Fair, Kansas State Fair, Oklahoma State Fair, Tulsa State Fair and Texas State Fair. **Robert Charles Griggs, Golden Dew Guernsey Farm, Mustang, Okla., and E. K. Gaylord, Oklahoma City, Okla.**

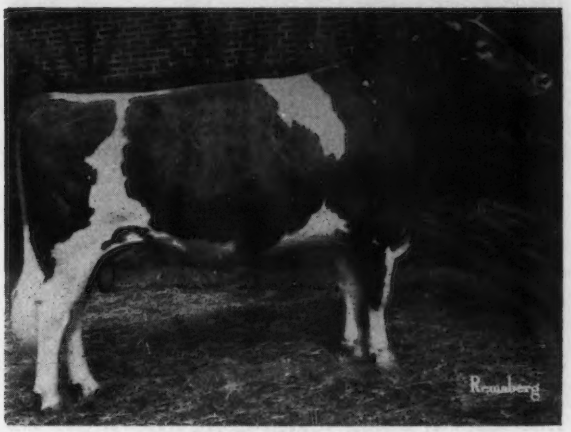

IDEAL'S FACTOR, B: 2-27-61
First prize bull three years and over and senior and grand champion at Pennsylvania All-American Dairy Show. **Jacob Tanis, Ideal Guernsey Farms, Augusta, N. J.**

SPAR HILL JOLLY REPEATER, B: 11-3-61
First prize bull three years and over and senior and grand champion at Maryland State Fair; second at Pennsylvania All-American Dairy Show and National Guernsey Show. **R. A. McCauley and Sons, Green Bottom Farms, Hagerstown, Md.**

HEIFER CALF *(All-American Nominations)*

CARRIE OF BEVJAC FARM, B: 8-23-64
First prize senior heifer calf and junior champion at Genesee County Fair and Genesee Valley Show; first at New York State Exposition; first heifer calf and reserve junior champion at Royal Winter Fair; first at National Guernsey Show. **Harold J. Casper, Bevjac Farm, Batavia. N. Y.**

HILLSVIEW G NONA, B: 7-12-64
First prize heifer calf and reserve junior champion at National Junior Guernsey Show; first at Tennessee State Fair and Mid-South Fair; fourth at National Guernsey Show; first senior heifer calf at Tennessee Valley A and I Fair. **Kathy Payne, Greeneville, Tenn.**

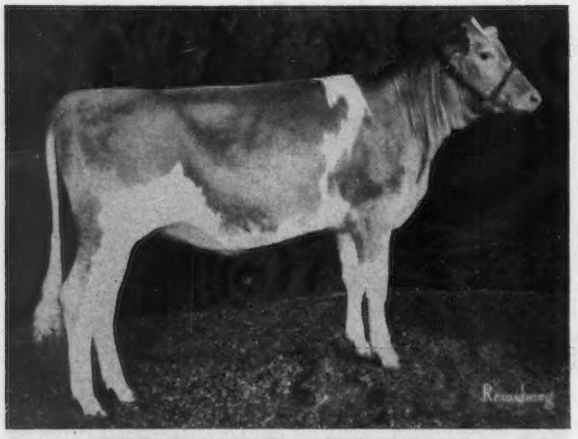

SANDY'S NAUGHTY LADIEY, B: 8-26-64
First prize senior heifer calf and junior champion at Rostraver Township Fair and Westmoreland County Fair; first and reserve junior champion at Monongahela Valley District Show; first heifer calf at Pennsylvania All-American Dairy Show; seventh at National Guernsey Show. **Sandra L. Shenton, Belle Vernon, Pa.**

COBOS LEADER'S FANCY, B: 7-6-64
First prize senior heifer calf and junior champion at Arizona State Fair and New Mexico State Fair; first at California State Fair and San Joaquin County Fair; second heifer calf at National Guernsey Show. **Victor M. Cobos, Phoenix, Ariz.**

IDEAL'S TRION'S MAYBELLINE, B: 7-14-64
First prize senior heifer calf at New Jersey Guernsey Show; first heifer calf at Sussex County Show; second at Pennsylvania All-American Dairy Show. **Steven William Tanis, Branchville, N. J.**

TWIN BROOK B.K.POSY, B: 10-18-64
First prize heifer calf and junior champion at Greene County Fair; second at National Junior Show; third at Pennsylvania All-American Dairy Show; sixth at National Guernsey Show; first intermediate heifer calf and junior champion at Washington County Fair; first junior heifer calf and junior champion at Allegheny County Fair. **John E. Marchezak, Twin Brook Farms, Bentleyville, Pa.**

(All-American Nominations)

JUNIOR YEARLING HEIFER

FRA-HIB T.C.MARY, B: 2-18-64
First prize junior yearling heifer and junior champion at National Junior Guernsey Show; first and reserve junior champion at National Guernsey Show and Northeastern Indiana Dairy Show; eighth at Indiana State Fair. **Karen Lee Franks, Wawaka, Ind.**

HOMINY HILL R.K.SUNSET, B: 2-8-64
First prize junior yearling heifer and junior champion at Ohio State Fair and two district shows; second at Ohio District II Show; fourth at National Guernsey Show. **M. C. Bouton and Sons, KoKosing Guernsey Farm, Mt. Vernon, Ohio.**

IDEAL'S TRION'S JENNIFER, B: 1-8-64
First prize junior yearling heifer and junior champion at New Jersey Guernsey Show; third at Pennsylvania All-American Dairy Show. **Jacob Tanis, Ideal Guernsey Farms, Augusta, N. J.**

McDONALD FARMS BRIGHT HALLIE, B: 2-3-64
First prize junior yearling heifer and junior champion at Pennsylvania All-American Dairy Show; first at New York State Exposition. **McDonald Farms-Cornell University, Cortland, N. Y.**

RAEMELTON GOLDEN MYRA, B: 1-7-64
First prize junior yearling heifer at Ohio District II Show; second at National Guernsey Show; third at Ohio State Fair. **Roger A. Black, Raemelton Farm Dairy, Mansfield, Ohio.**

ROSE-OWEN DESTINY BELLA, B: 2-7-64
First prize junior yearling heifer at Tennessee State Fair and Mid-South Fair. **Janet Basse, Old Hickory, Tenn.**

SENIOR YEARLING HEIFER *(All-American Nominations)*

COGNIAC'S FLASH'S DEE, B: 7-17-63
First prize senior yearling heifer and reserve junior champion at Ohio State Fair; third at National Guernsey Show. **Anson B. Smith, Ansmil Farms, Hilliards, Ohio.**

LYRENE PRINCE'S POLLY, B: 10-12-63
First prize senior yearling heifer at Michigan State Fair and Grand Rapids Parish Show; fourth at National Guernsey Show. **Lyle Hunsberger, Lyrene Farm, Ionia, Mich.**

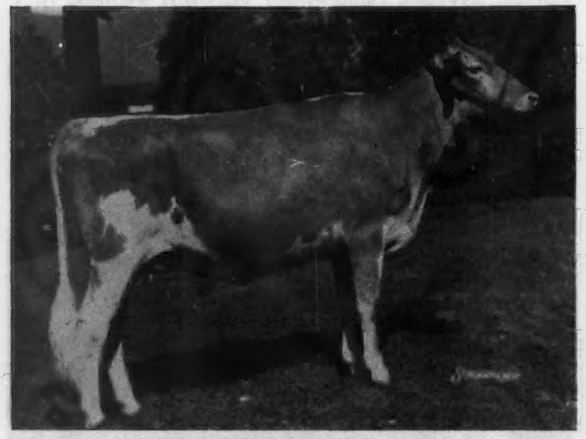

WELCOME FORTUNE JEAN, B: 8-7-63
First prize senior yearling heifer and junior champion at New York State Exposition, Capital District Show and Eastern Regional Exposition. **Willard H. and William H. Peck, Welcome Stock Farm, Schuylerville, N. Y. Now owned by T. Earl Creighton, Alliston, Ont., Canada.**

GRAYSMARSH SUN BELLA DONNA, B: 8-29-63
First prize senior yearling heifer and junior champion at Western Washington Fair; second at Pacific International Exposition; first yearling heifer and junior champion at Pacific National Exhibition; second at Royal Winter Fair. **J. Patrick Lancaster, Graysmarsh Farm, Sequim, Wash. Now owned by A. V. and C. L. Gundy, Newmarket, Ont., Canada.**

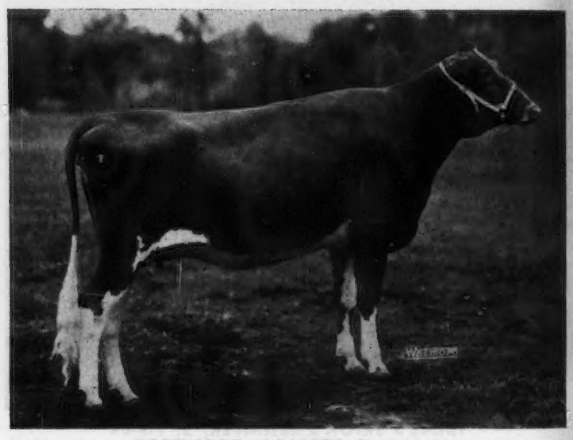

ROSEWOOD N.BALLET, B: 7-19-63
First prize senior yearling heifer and junior champion at Illinois State Fair; second at National Guernsey Show. **W. H. Odlum, Rosewood Farms, Roselle, Ill.**

WOODACRES MISTRESS VERNA, B: 12-13-63
First prize senior yearling heifer and junior champion at National Guernsey Show; first at New Jersey Guernsey Show. **Atherton W. Hobler, Woodacres, Princeton, N. J.**

2-YEAR-OLD COW

HOMINY HILL BEAUTY ROSEBUD, B: 2-18-63
First prize two-year-old cow and reserve senior and grand champion at New Jersey Guernsey Show; second at National Guernsey Show. **Atherton W. Hobler, Woodacres, Princeton, N. J.**

HULLSIDE BRILLIANT VEE SEVEN, B: 7-12-62
First prize two-year-old cow and reserve senior champion at Maryland State Fair; second (in milk) at Pennsylvania All-American Dairy Show; third at National Guernsey Show. **John H. Hull, Sr., Hullside Farm, Westminster, Md.**

KOKOSING'S TOP DEBBIE, B: 9-3-62
First prize two-year-old cow and senior and grand champion at Knox County Show; first and reserve grand champion at two district shows; third at Ohio State Fair; 10th at National Guernsey Show; second in Ohio State Futurity. **M. C. Bouton and Sons, KoKosing Guernsey Farm, Mt. Vernon, Ohio.**

McDONALD'S JV FAVORITE, B: 9-13-62
First prize two-year-old cow (in milk) at Pennsylvania All-American Dairy Show; third at New York State Exposition. **Reed L. and Eleanor F. McJunkin, McDonald Properties, Cortland, N. Y.**

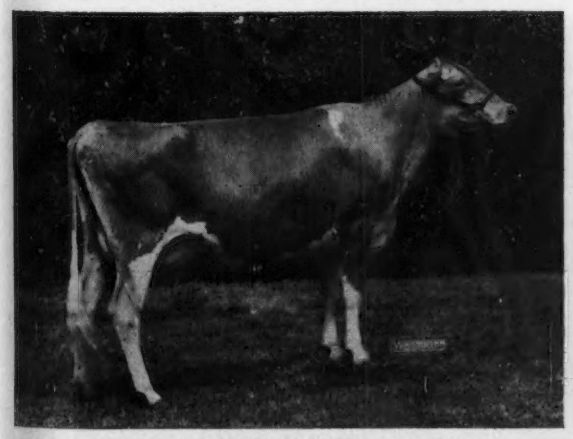

MISTY MEADOW J.V.SUSIE, B: 8-1-62
First prize two-year-old cow at Great Western Dairy Show, California State Fair and Arizona State Fair. **Henderson Stockton, Arizona Farms Guernseys, Phoenix, Ariz., and J. J. Raskob, Phoenix, Ariz.**

QUAIL ROOST FAME'S NYACYNTH, B: 12-7-62
First prize two-year-old cow and senior and grand champion at Mid-South Fair; first at Tennessee State Fair and National Guernsey Show. **L. C. Langford, Hermitage View Farms, Inc., Old Hickory, Tenn.**

3-YEAR-OLD COW *(All-American Nominations)*

BAY MEADOW JOLLY DAISY, B: 6-16-62
First prize three-year-old cow at two county fairs; second at California State Fair. **W. Arnold Kessler, Bay Meadow Farm, Galt, Calif.**

BAYVILLE BILLY MARLENE, B: 2-18-62
First prize three-year-old cow and senior and grand champion at Atlantic Rural Exposition; second at National Guernsey Show. **Bayville Farms, Inc., Norfolk, Va.**

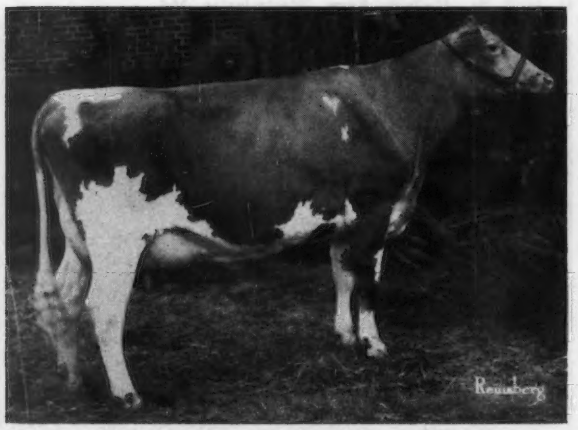

DUMAR FARM VARRO'S RUTH, B: 11-9-61
First prize three-year-old cow, senior and grand champion and first in Futurity at Pennsylvania All-American Dairy Show; first and reserve senior and grand champion at National Guernsey Show; first at Maryland State Fair. **George W. Snyder, Dumar Farm, St. Johns, Pa. Now owned by Reed L. and Eleanor F. McJunkin, McDonald Properties, Cortland, N. Y.**

HOMESTEAD NOBLE DONNA, B: 1-3-62
First prize three-year-old cow and senior and grand champion at Grand National Livestock Exposition; first at Utah State Fair; second at Oregon State Fair; sixth at Pacific International Exposition. **William E. Marsh, Marsh Homestead, Cornelius, Ore.**

VALLEY SET K. GINGER, B: 11-2-61
First prize three-year-old cow and senior and grand champion at Mid-West Classic and Indiana State Fair. **Russell J. Wenger, Valley Set Farm, Goshen, Ind.**

U.N.H.SUPREME JAUNTY, B: 3-21-62
First prize three-year-old cow and senior and grand champion at Eastern States Exposition; first dry cow three years and over and senior and grand champion at New Hampshire Parish Show. **University of New Hampshire, Durham, N. H.**

4-YEAR-OLD COW

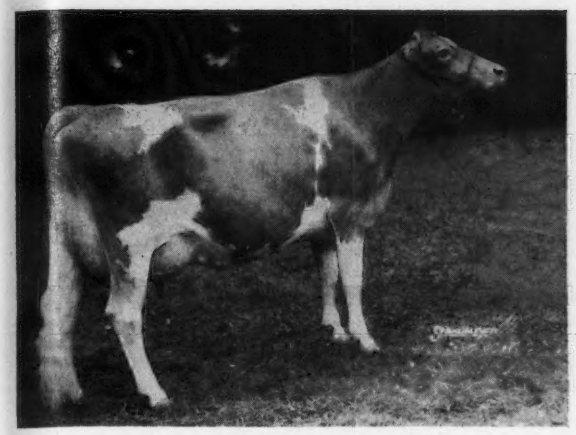

CLAIRE HAVEN PAUL FLUTE, B: 1-31-61
First prize four-year-old cow and reserve senior and grand champion at New York State Exposition; third at National Guernsey Show and Royal Winter Fair. **Henry C. Venier, High Meadows Farm, La Fayette, N. Y.**

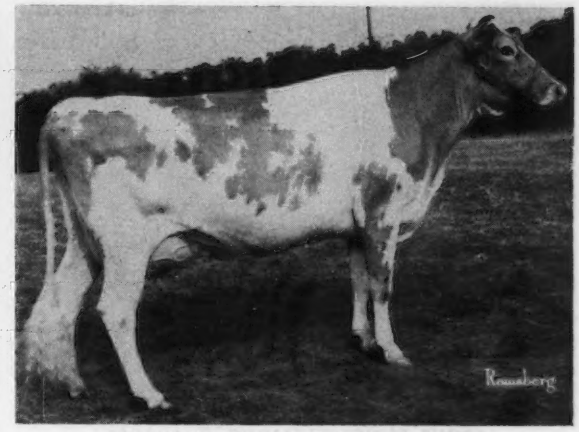

EDISTO FARMS BLZ. HEART, B: 5-15-61
First prize four-year-old cow and senior and grand champion at Maryland State Fair. **Blakeford Farm, Queenstown, Md. Now owned by Sayre MacLeod, Sayre Farms, Phelps, N. Y.**

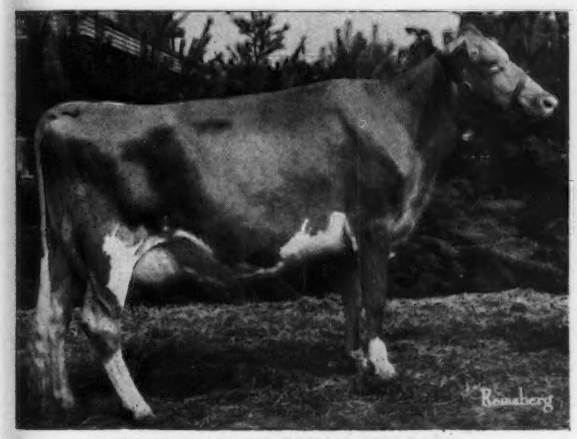

McDONALD'S BRIGHT DORELLA, B: 9-4-60
First prize four-year-old cow at Pennsylvania All-American Dairy Show; fifth at New York State Exposition. **Reed L. and Eleanor F. McJunkin, McDonald Properties, Cortland, N. Y.**

MULHOCAWAY PEARL, B: 11-13-60
First prize four-year-old cow and senior and grand champion at International Dairy Show; first at Royal Winter Fair; second at Mid-West Classic; third at Indiana State Fair. **Dr. M. L. Weldy, Maurana Farm, Goshen, Ind.**

VILLA CREST F.DAHLIA, B: 8-19-60
First prize four-year-old cow and reserve senior and grand champion at Indiana State Fair; first at National Guernsey Show. **Virgil C. Weaver, Villa Crest Farm, Goshen, Ind.**

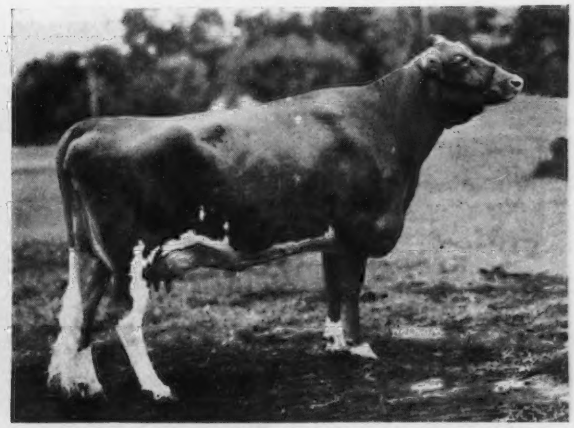

WOODACRES BONITA MO, B: 1-27-61
First prize four-year-old cow at New Jersey Guernsey Show; second at National Guernsey Show. **Atherton W. Hobler, Woodacres, Princeton, N. J.**

COW 5 YEARS and OVER *(All-American Nominations)*

ADOHR PRINCE GLEAMING, B: 11-23-57
First prize cow five years and over and senior and grand champion at California State Fair and Los Angeles County Fair; second at Great Western Dairy Show; eighth at Arizona State Fair. **Adohr Farms, Camarillo, Calif.**

BAY MEADOW BILLY'S CEDAR, B: 12-20-59
First prize cow five years and over and senior and grand champion at six county fairs; third at California State Fair; first cow four years and over at Merced County Fair. **W. Arnold Kessler, Bay Meadow Farm, Galt, Calif.**

CEDARCROFT WADE'S FRILL, B: 5-22-58
First prize cow five years and over and senior and grand champion at Pacific National Exhibition, Western Washington Fair and Pacific International Livestock Exposition. **Graysmarsh Farm, Inc., Sequim, Wash.**

NORGERTS NANCE TID, B: 12-28-58
First prize cow five years and over and senior and grand champion at Illinois State Fair and National Guernsey Show. **Gertrude McNaught, Rolling Acres, Elgin, Ill.**

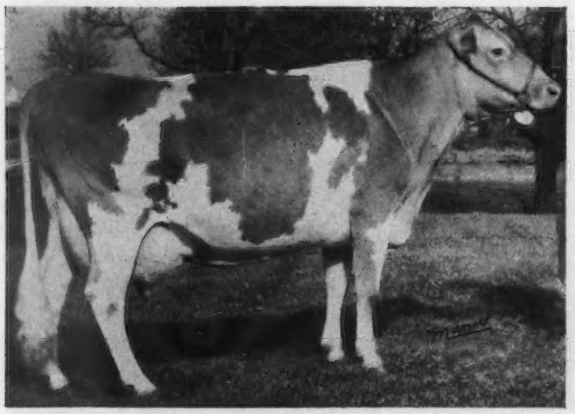

SPAR HILL BAGUETTE, B: 12-5-57
First prize cow five years and over and senior and grand champion at Ohio State Fair; third at National Guernsey Show. **Anson B. Smith, Ansmil Farms, Hilliards, Ohio.**

WESTERN GLOW FOND GAY DUCHESS, B: 1-5-59
First prize cow five years and over and senior and grand champion at New Jersey Guernsey Show, second at National Guernsey Show. **Atherton W. Hobler, Woodacres, Princeton, N. J.**

JUNIOR GET OF SIRE

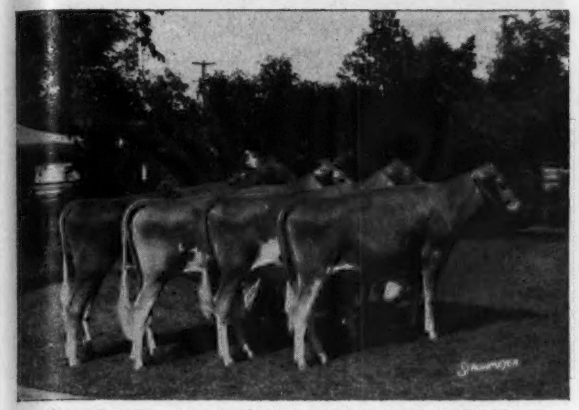

JUNIOR GET of McDONALD FARMS JOLLY BRILLIANT
First prize junior get of sire at New York State Exposition. **McDonald Farms-Cornell University, Cortland, N. Y.**

JUNIOR GET of IDEAL'S TRION
First prize junior get of sire at New Jersey Guernsey Show and Pennsylvania All-American Dairy Show. **Jacob Tanis, Ideal Guernsey Farms, Augusta, N. J.**

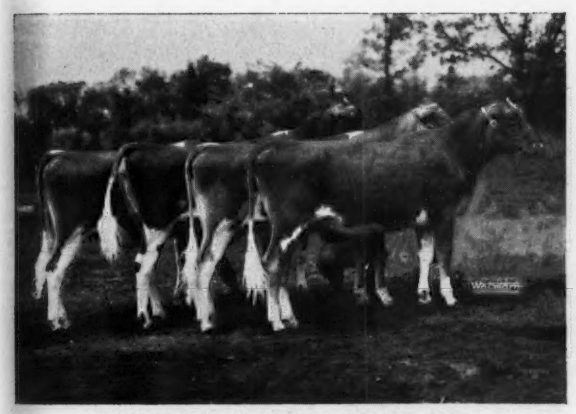

JUNIOR GET of SARIVAL ECLIPSE PHIL
First prize junior get of sire at Great Western Dairy Show, San Joaquin County Fair, California State Fair, New Mexico State Fair and Arizona State Fair; second at National Guernsey Show. **William J. Rasmussen, Sarival Guernseys, Glendale, Ariz.**

JUNIOR GET of NORGERT'S ROYAL NANCE
First prize junior get of sire at Mid America Fair, Kansas State Fair, Oklahoma State Fair, Tulsa State Fair, Texas State Fair and Louisiana State Fair. **The Southland Corporation, Ardmore, Okla.**

JUNIOR GET of NORGERT'S ROYAL NANCE
First prize junior get of sire at Illinois State Fair and National Guernsey Show. **W. H. Odlum, Rosewood Farms, Roselle, Ill.**

GET OF SIRE *(All-American Nominations)*

GET of LISETER BRILLIANT
First prize get of sire at Maryland State Fair and two district shows; first get and production get at Pennsylvania All-American Dairy Show; second at National Guernsey Show. **Liseter Farm, Newtown Square, Pa.**

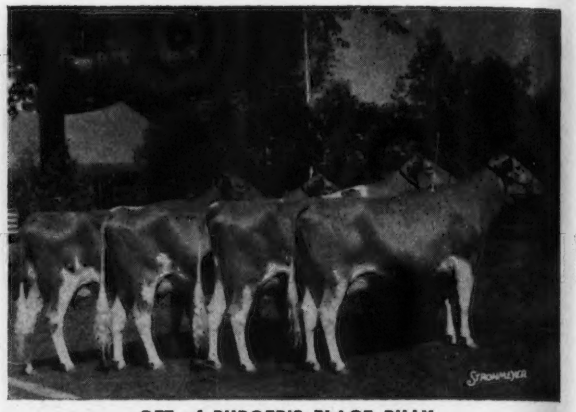

GET of BURGER'S PLACE BILLY
First prize get of sire at New York State Exposition. **McDonald Farms-Cornell University, Cortland, N. Y., Leon Van Quekelberg, Newark, N. Y., and Reed L. and Eleanor F. McJunkin, Cortland, N. Y.**

GET of CLOVERDALE SOCIAL DORMAN
First prize get of sire at Great Western Dairy Show. **Adohr Farms, Camarillo, Calif.**

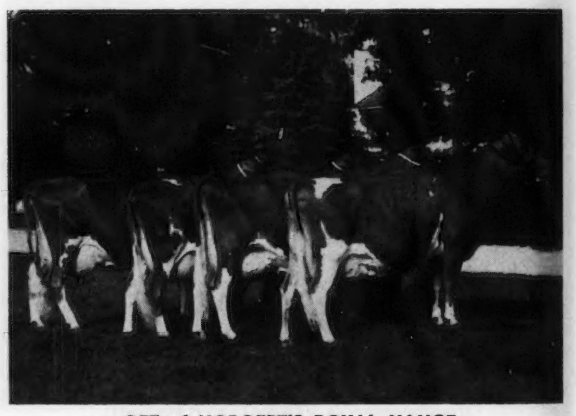

GET of NORGERT'S ROYAL NANCE
First prize get of sire at Illinois State Fair and National Guernsey Show. **Gertrude McNaught, Rolling Acres, Elgin, Ill.**

GET of MULHOCAWAY BEAUTY BUTTERFAT
First prize get of sire at Arizona State Fair; fifth at National Guernsey Show (different combination). **Henderson Stockton, Arizona Farms Guernseys, Phoenix, Ariz.**

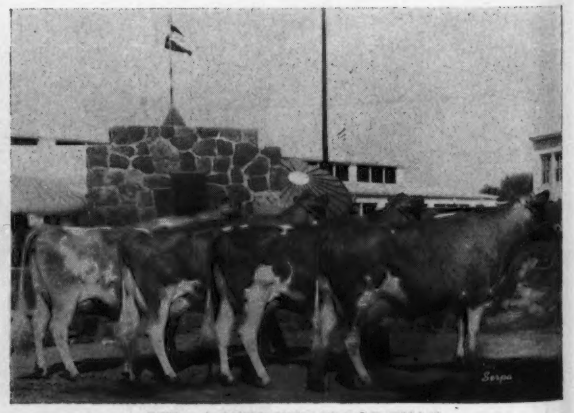

GET of BURGER'S PLACE BILLY
First prize get of sire at California State Fair, and six county fairs (different combination). **W. Arnold Kessler, Bay Meadow Farm, Galt, Calif.**

(All-American Nominations)

PRODUCE OF DAM

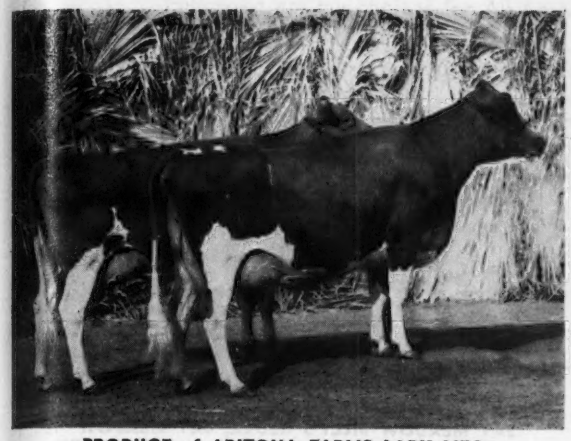

PRODUCE of ARIZONA FARMS LADY MEG
First prize produce of dam at New Mexico State Fair, California State Fair and Arizona State Fair; third at National Guernsey Show. **Henderson Stockton, Arizona Farms Guernseys, Phoenix, Ariz.**

PRODUCE of IDACREST B. BONITA
First prize produce of dam at New York State Exposition, National Guernsey Show and Royal Winter Fair. **Henry C. Venier, High Meadows Farm, La Fayette, N. Y.**

PRODUCE of U.N.H.JURYMAN CARESS
First prize produce of dam at Eastern States Exposition. **University of New Hampshire, Durham, N. H.**

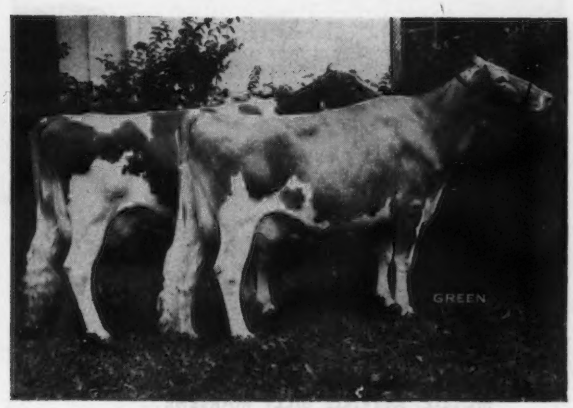

PRODUCE of LYRENE EMORY'S NELLIE
First prize produce of dam at Michigan State Fair. **Lyle Hunsberger, Lyrene Farm, Ionia, Mich.**

PRODUCE of LEANDER IRIS J.C. BONDIE
First prize produce of dam at New Jersey Guernsey Show; second at National Guernsey Show. **Atherton W. Hobler, Woodacres, Princeton, N. J.**

BEST 3 FEMALES *(All-American Nominations)*

ARIZONA FARMS CAROLINE, ARIZONA FARMS LADY ORLA, ARIZONA FARMS MARGARET
Second prize best three females at Arizona State Fair; fourth at National Guernsey Show (different combination). **Henderson Stockton, Arizona Farms Guernseys, Phoenix, Ariz.**

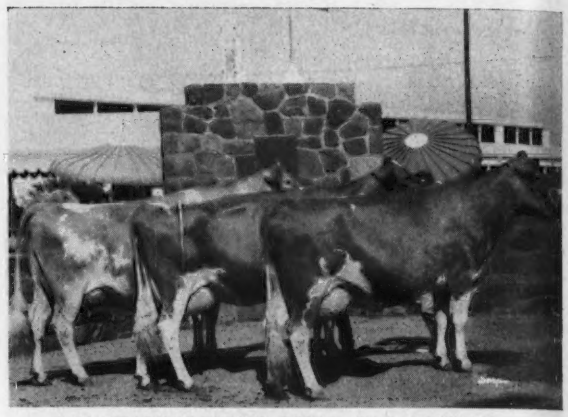

BAY MEADOW BILLY'S CEDAR, BAY MEADOW BILLY'S HELENA, BAY MEADOW BILLY'S NANCY
First prize best three females at California State Fair and seven county fairs. **W. Arnold Kessler, Bay Meadow Farm, Galt, Calif.**

BAYVILLE MARGARET DOLL, BAYVILLE MO MOLLIE, BAYVILLE BILLY MARLENE
First prize best three females at Atlantic Rural Exposition; second at National Guernsey Show. **Bayville Farms, Inc., Norfolk, Va.**

McDONALD FARMS B FAIR LADY, McDONALD FARMS GOLDEN DAWN, McDONALD FARMS B GEORGETTE
First prize best three females at New York State Exposition. **McDonald Farms-Cornell University, Cortland, N. Y.**

McDONALD'S BRIGHT DORELLA, McDONALD'S JV FLORES, McDONALD'S JV FAVORITE
First prize best three females at Pennsylvania All-American Dairy Show; second at New York State Exposition. **Reed L. and Eleanor F. McJunkin, McDonald Properties, Cortland, N. Y.**

NORGERT'S NANCE'S RAMONA, NORGERT'S B.A. JUNITA, NORGERTS NANCE TID
First prize best three females at National Guernsey Show and Illinois State Fair. **Gertrude McNaught, Rolling Acres, Elgin, Ill.**

ALL-AMERICAN JUDGING CONTEST ENTRY BLANK

Following are my choices for All-American and Reserve All-American for 1965.

CLASS	ALL-AMERICAN	RESERVE ALL-AMERICAN	Do not write in this space
Bull Calf			
Junior Yearling Bull			
Senior Yearling Bull			
2-yr.-old Bull			
Bull 3 yrs. and Over			
Heifer Calf			
Junior Yearling Heifer (not in milk)			
Senior Yearling Heifer (not in milk)			
2-yr.-old Cow			
3-yr.-old Cow			
4-yr.-old Cow			
Cow 5 yrs. and Over			
* Junior Get of Sire			
** Get of Sire			
Produce of Dam			
*** Best 3 Females			

* When voting for a junior get of sire, please mention owner's name as well as name of sire.
** When voting for a get of sire, please mention owner's name as well as name of sire.
*** When voting for Best 3 Females, please mention owner's complete name.

Your Name .....

Address .....

.....

MAIL TO:

GUERNSEY BREEDERS' JOURNAL, PETERBOROUGH, N. H. 03458

All Entries Must Be Postmarked Not Later Than February 7, 1966.

1965 Public Auction Sales In Review

Dumar Farm Varro's Ruth—Top Female at $9,600

Blakeford Libby's Brilliant—Top Bull at $4,500

3 Bulls Sell For $4,000 Or Over—10 Females Sell For $4,000 Or Over

40 Head Sell For $2,000 Or Over

80 Sales—4,032 Head Sell For $1,537,257, An Average Of $381.26 Per Head

3 Sales Average Over $1,000:

40th Guernsey Sale.....53 Head Average $1,599

(Highest In The Series For The Past 5 Years)

15th Green Meadow Sale.....40 Head Average $1,581

3rd Guernsey Sale of the West.....29 Head Average $1,101

REPORTS were received on 80 public auction sales during 1965, in which 4,032 head were sold for $1,537,257.50, an average of $381.26. This is an increase of nearly $20.00 per head over the previous year and is based on reports from 10 more sales and 468 more head. The 48-year average on 4,610 sales, in which 233,219 Guernseys were sold at public auction for $84,-304,018.84, is $361.48 per head.

The highest priced animal to sell at public auction this past year was Dumar Farm Varro's Ruth, Very Good, 13568 — 701 — Jr2 — DHIA — 398 — 2x. "Varro's Ruth" was bred by George W. Snyder and Sons, St. Johns, Pa., and purchased in the Dumar Farm Dispersal by Reed and Eleanor McJunkin, Cortland, N. Y., for $9,600. She was sired by McDonald Farms Rival Varro, 21 classified daughters, one Excellent, 14 Very Good and four Desirable. Twenty daughters and a son were appraised by the buying public at $23,175, an average of $1,103.57 per head. The dam of "Varro's Ruth" is the three times Excellent Red Cross Noble Ruth, 14 consecutive records including 16266 — 755 — 11yrs — DHIA — 305 — 2x, that sold in 1951 for $6,000. "Varro's Ruth" was senior and grand champion at the 1965 Pennsylvania All-American Dairy Show and reserve senior and grand champion at the 1965 National Guernsey Show.

Top Female and High Animal Sold At Public Auction in 1965

Dumar Farm Varro's Ruth, top of the Dumar Farm Dispersal at **$9,600** and high animal sold at public auction in 1965, purchased by R. L. and Eleanor F. McJunkin, Cortland, N. Y. In the background, Mrs. Snyder; George "Dutch" Snyder; Phil Davis; Martha Snyder; sons Lamar and George Snyder, Jr.; K. C. Sly; Mrs. Henry Venier and daughter, Suzanne, contenders; Mr. McJunkin, and Henry Thomas at the halter. John Merryman and Harry Pate in the box.

The second high animal sold at Public auction during the past year was Edisto Farms Blz. Heart, Excellent, that topped the Green Meadow Sale at $8,500. "Blz. Heart" was bred by Edisto Farms, Denmark, S. C., consigned by Clarence W. and Eleanor A. Miles, Queenstown, Md., and purchased by Mr. and Mrs. Sayre MacLeod, Phelps, New York. She is a daughter of Lake Louise Queenie's Blaze, and was the first prize four-year-old and senior and grand champion at the 1965 Maryland State Fair. It pays to buy the good ones and develop them. "Blz. Heart" was purchased as a bred heifer in 1963 for $1,600, and two years later, after being classified, shown and tested, she resold for $8,500.

Rineland Manor C. B. Labelle, top of The Guernsey Sale at $6,300, was third high animal of the year. "Labelle" was bred and consigned by E. J. Rinehart, Galion, Ohio, and purchased by Anson B. Smith, Ans-

Top Bull Sold at Public Auction in 1965

Blakeford Libby's Brilliant, top bull at the Green Meadow Sale at **$4,500** and high bull sold at auction in 1965, consigned by Clarence W. and Eleanor A. Miles, Queenstown, Md., and purchased by a syndicate, Libby's Brilliant, Inc. In the background, Donald G. Brown, Wawa, Pa.; Lee Housley, Riceville, Tenn.; Thomas Webster, St. Thomas, Pa.; Winslow B. Towle, Liseter Farm manager, Newtown Square, Pa., and Jack Ball at the halter. John Merryman in the box.

mil Farm, Hilliards, Ohio. She is sired by Franchester Cecilia's Bonanza, a son of Nyala Ermine's Bonanza out of the Excellent class leading Gold Star Dam, Glengeran Leader's Cecilia.

McDonald Farms Bright Daisy was the fourth high animal at public auction last year, selling for $5,500 at The Guernsey Sale. She was consigned by McDonald Farms-Cornell University, Cortland, N. Y., and purchased by Chester and Barbara Williams, Waukesha, Wisconsin. This beautiful show cow was sired by McDonald Farms Jolly Brilliant, a Gold Star Sire, and out of a Very Good daughter of McDonald Farms Pre Rival and McDonald Farms Pre Lidelia, five times Excellent.

Brooknill R. B. Floret, selling at $5,250 in the Ontario Classic Sale, the highest price ever received in Canada for a Guernsey cow at auction, was fifth high animal. Consigned by Howard J. Brooks, Paris, Ont., she was purchased by a partnership of Henry Borden, King, Ont., and Pat O'Connor, Cookstown, Ontario. "Floret" was twice grand champion at the Royal Winter Fair, making her All-Canadian. She was sired by the Triple Gold Star Sire, Maplewood Royalist's Brigadier, and out of Brooknill D. R. Merry Florinda, Very Good, 11400 — 596 — 7yrs — 305 — 2x.

Blakeford Bright Girl, that sold for $5,000 at the Green Meadow Sale, was consigned by Mr. and Mrs. Clarence W. Miles, Queenstown, Md., and purchased by Mrs. Jean L. A. duPont, Newtown Square, Pennsylvania. "Bright Girl" classified Excellent twice and was the best uddered four-year-old at the 1965 Pennsylvania All-American Dairy Show. She was sired by Liseter Brilliant and out of Mt. Ephraim A. M. Golden Girl, Very Good, 16097 — 682 — 7yrs — HIR — 305 — 2x. The summary on AI daughters continues to go up in production. The 36 classified daughters in the Liseter herd average 86.6 per cent, and 133 classified daughters average 85.1 per cent.

Three bulls sold for $4,000 or over. Blakeford Libby's Brilliant, that was top bull at the Green Meadow Sale at $4,500, was high bull sold at auction during the past year. "Libby's Brilliant," a Liseter Brilliant son out of Langmore Dominant Libby, five times Excellent, *20520 — 885 — 8yrs — HIR — 305 — 2x, was consigned by Mr. and Mrs. Clarence Miles, Queenstown, Md., and purchased by a syndicate, Libby's Brilliant, Inc. A son and three daughters of Liseter Brilliant sold in this sale for $15,600, an average of $3,900 per head.

A Canadian Syndicate (Tannery Hill Farm, King, Ont., Patrick O'Connor, Cookstown, Ont., and H. J. Stewart, St. Catharines, Ont.) paid $5,200 at The Guernsey Sale for an unborn calf out of Spar Hill Baguette, by Fritzlyn Jeanette's Flash, providing it is a bull. If this calf is a bull, of course it would be top price for bulls for the year.

Cedarbrook Polly's Emory, bred and consigned by Cedarbrook Farm, Inc., J. C. Gorman, President, Bellville, Ohio, sold in The Guernsey Sale for $4,000 to the New England Selective Breeding Association, Woodbridge, Connecticut. "Polly's Emory" was sired by Norgert's Royal Nance, Gold Star Sire, and out of Lyrene Emory's Polly, six times Excellent, 16670 — 848 — 7yrs — DHIR — 305 — 2x.

Raemelton Jolly Ce Vern, bred by the Estate of Harold S. Schutt, Spar Hill Farm, Chadds Ford, Pa., and consigned by Roger A. Black, Mans-

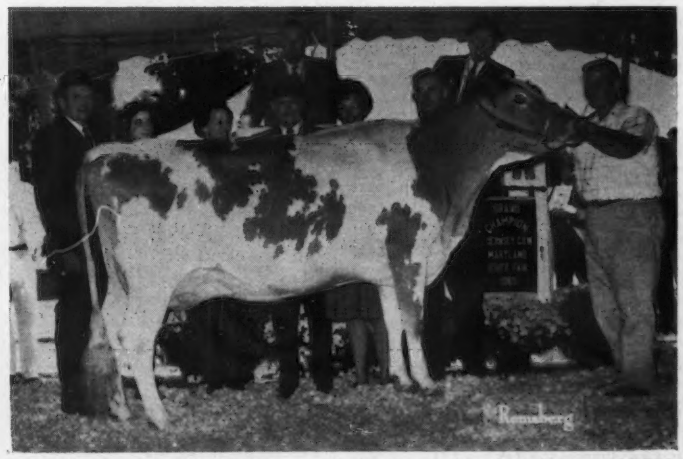

Edisto Farms Blz. Heart, top of the Green Meadow Sale at **$8,500,** consigned by Clarence W. and Eleanor A. Miles, Queenstown, Md., and purchased by Mr. and Mrs. Sayre MacLeod, Phelps, N. Y. In the background, Henry C. Venier, La Fayette, N. Y., contender; Sue Venier; Mrs. and Mr. Miles; Mrs. MacLeod; Paul Fleming, Sayre Farm manager, and Jack Ball, Blakeford Farm manager, at the halter. John Merryman and Harry Pate in the box.

field, Ohio, was sold to a syndicate of New York Guernsey breeders at The Guernsey Sale for $4,000. He was sired by McDonald Farms Jolly Vern, Gold Star Sire, and out of Spar Hill Cecilia, three times Excellent, All-American four-year-old, 17180 — 859 — 5yrs — HIR — 353 — 3x ."Cecilia" was the top selling female at public auction in 1963.

Throughout the past 48 years, this sales analysis has continually shown the value of official production testing. During the past year, 1,222 females over two years of age, with records, sold for an average of $473.67; 767 females with tested dams averaged $403.32, and 1,103 females without records or tested dams averaged $354.09 per head. During the past year, 99 males under two years of age, with tested dams, sold for an average of $525.55, and 13 bulls without tested dams averaged $410.38.

A study of the pedigrees on these top animals at public auction shows the importance of depth of breeding and also the importance that proved sires and strong cow families play on the market. The good ones are always in demand.

Animals Selling For $2,000 Or Over

Dumar Farm Varro's Ruth—D S: McDonald Farms Rival Varro D: Red Cross Noble Ruth	$9,600
Edisto Farms Blz. Heart—GM S: Lake Louise Queenie's Blaze D: Edisto Farms J.Hurdy	8,500
Rineland Manor C.B.Labelle—G S: Franchester Cecilia's Bonanza D: Rineland Manor Bright Ladonna	6,300
McDonald Farms Bright Daisy—G S: McDonald Farms Jolly Brilliant D: McDonald Farms Rival Zidelia	5,500
Brooknill R. B. Floret—O S: Maplewood Royalist's Brigadier D: Brooknill D.R. Merry Florinda	5,250
If a Bull—G S: Fritzlyn Jeanette's Flash D: Spar Hill Baguette	5,200
Blakeford Bright Girl—GM S: Liseter Brilliant D: Mt. Ephraim A.M.Golden Girl	5,000
Blakeford Libby's Brilliant (Bull)—GM S: Liseter Brilliant D: Langmore Dominant Libby	4,500
Housley's B.Moonglow—GM S: Liseter Brilliant D: Housley's Starlet Moonbeam	4,400
Lay Laine Dorian's Christie—G S: Mulhocaway Butterfat Dorian D: Wardhaven Martha Christine	4,250
Dumar Farm Varro's Miss Lilian—D S: McDonald Farms Rival Varro D: Dumar Farm P.H. Lilian	4,100
Applebrook Bonanza's Sherry—GM S: Nyala Ermine's Bonanza D: Applebrook Peer's Charity	4,000
Cedarbrook Polly's Emory (Bull)—G S: Norgert's Royal Nance D: Lyrene Emory's Polly	4,000
Raemelton Jolly Ce Vern (Bull)—G S: McDonald Farms Jolly Vern D: Spar Hill Cecilia	4,000
Eber-Lea Princess Sunmaid—GM S: Eber-Lea Farms Prince D: Avalon Wistar Maiden	3,700
Rich Neck A.Sunbeam—GM S: Fairlawn Actor's Acme D: Lazy River Sunbeam	3,700
Cool Branch C.Jemima—GM S: Blakeford Colonial D: Cool Branch P.K.Fay	3,500
Cross Arrows L.Griselda—G S: Monterey L.Lucky D: Ideal's Rancher's Girlie	3,500
Hominy Hill Beauty Rosebud—HH S: Mulhocaway Beauty Butterfat D: Hominy Hill Adrian Darlene	3,500
Woodacres Chief's Violet—G S: Moreau Farms Chief D: Woodacres Leader's Violet	3,400

1965 Sales

	No. Head	Total	Average
The 40th Guernsey Sale	53	$84,775	$1,599.53
15th Green Meadow Sale	40	63,250	1,581.25
The 3rd Guernsey Sale of the West	29	31,945	1,101.55
12th Ontario Classic Sale	34	29,120	856.47
Kentucky National Sale	37	25,595	691.76
2nd Southern Quality Sale	53	36,035	679.91
1st Yellow Creek Farm Sale	46	29,225	635.33
Dumar Farm Dispersal	94	59,345	631.33
1st Dixie Quality Sale	37	23,130	625.13
Hominy Hill Farms Dispersal	112	62,915	561.74
New York State Sale	25	13,490	539.60
2nd Lake Central Guernsey Classic Sale	25	13,420	536.80
Pacific Northwest Spring Sale	28	13,795	492.68
Pacific Northwest Fall Sale	26	12,485	480.02
California Fall Sale	38	17,685	465.39
Margendell Farm Dispersal	39	17,450	447.44
Lookout Valley Farm Dispersal	93	40,080	430.97
23rd Kansas State Sale	32	13,755	429.84
The Great Northern Guernsey Classic	40	16,705	417.63
Florida State Sale	25	10,430	417.20
27th Pennsylvania State Sale	41	16,715	407.68
Minnesota State Sale	35	14,215	406.14
2nd Corn Belt Guernsey Classic	39	15,565	399.10
3rd Hoosier Guernsey Sale	38	15,020	395.26
Bren Bern Farm Milking Herd Dispersal	67	25,665	383.06
3rd Lauxmont Farms Sale	88	32,770	372.39
South Central Ohio Quality Sale	26	9,675	372.12
26th Colorado State Sale	19	6,960	366.32
Sande-Hill Dispersal	40	14,605	365.13
24th Elkhart County Sale	39	14,100	361.54
Klondike Farm Complete Dispersal	209	73,605	352.18
Allan Manor Farm Dispersal	163	57,190	350.86
Merryman's 122nd Sale	54	18,505	342.69
8th Junior Sire and Bred Heifer Sale	38	13,005	342.24
Mentor Farms Dispersal	56	18,760	335.00
9th Ohio Spring Sale	31	10,195	328.87
4th Saluda, S. C., Production Sale	32	10,295	321.72
Michigan State Sale	40	12,780	319.50
White Hall Farm Dispersal	121	37,475	309.71
Hill Haven Dispersal	39	11,985	307.31
Georgia Fall Sale	24	7,315	304.79
Pennsylvania 217th Special Sale	43	13,005	302.44
All New England Guernsey Sale	38	11,475	301.97
2nd Badger Breeders Cooperative Sale	32	9,585	299.53
Stever Farms Milking Herd Dispersal	78	23,290	298.59
20th Louisiana State Sale	40	11,870	296.75
Pennsylvania 222nd Special Sale	48	14,210	296.04
Goldenwhite Dispersal	69	20,045	290.51
Pond Acre Farm Dispersal	55	15,880	288.73
Pennsylvania 223rd Special Sale	55	15,790	287.09
Hill Top Farm Dispersal	28	7,975	284.82
Pennsylvania 216th Special Sale	45	12,775	283.89
Longmeadow Farm Dispersal	50	13,895	277.90
2nd South Carolina-Chester County Fall Sale	43	11,835	275.23
Maplegrand Dispersal	48	13,205	275.10
Rains Farm Dispersal	114	31,280	274.38
12th Newberry Sale	46	12,615	274.24
Pennsylvania 224th Special Sale	41	11,230	273.90
3rd Wooster Fall Sale	36	9,795	272.08
Squarewoods Farm Dispersal	85	22,985	270.41
Elm Grove Dispersal	52	13,735	264.13
Pennsylvania 226th Special Sale	44	11,480	260.91
Idaho Guernsey Production Sale	23	5,965	259.35
Pennsylvania 219th Special Sale	35	8,865	253.29
6th Cleveland County, N. C., Fall Sale	32	8,025	250.78
Marlea Guernsey Farm Reduction Sale	62	15,355	247.66
Greene Acres Dispersal	44	10,890	247.50
Tokalon Farm Dispersal	47	11,550	245.74
Pennsylvania 221st Special Sale	46	11,060	240.43
Lycadia Farms Dispersal	57	13,575	238.16
Pennsylvania 225th Special Sale	38	8,980	236.32
Ricarbru Farm Dispersal	36	8,472.50	235.35
Rose-Vu Farm Dispersal	46	10,680	232.17
Pennsylvania 218th Special Sale	43	9,910	230.47
Hope Creek Dispersal	41	8,820	215.12
Clark-Proctor Dispersal	62	12,705	204.92
Ohio Promotional Sale	23	4,650	202.17
Nearbrook Farm Dispersal	47	9,255	196.91
Cooper Farm Heifer Sale	51	9,460	185.49
La'Bellevue Farm Dispersal	64	10,055	157.11

Rineland Manor C.B. Labelle, top of The Guernsey Sale at **$6,300,** bred and consigned by E. J. Rinehart, Galion, Ohio, and purchased by Anson B. Smith, Ansmil Farms, Hilliards, Ohio. In the background, Mr. and Mrs. Chuck Smith, Mrs. and Mr. Ted Smith, Mrs. and Mr. Anson B. Smith, and Mrs. and Mr. E. J. Rinehart.

Franchester Valiant Celia—G S: McDonald Farms Jolly Val D: Franchester Model's Cecilia	3,300
Chedco Nugget's Harvester (Bull)—G S: Franchester Cecilia's Nugget D: Fairlawn Actor's Hollyhock	3,200
Liseter Brilliant Sunshine—GW S: Liseter Brilliant D: Liseter Leading Sunshine	3,200
Hartslog Herta—G S: Pleasant View Good Honor D: Cherry of Hartslog	2,900
Adohr Prince Pretty—GW S: Adohr Peter Pan Prince D: Adohr Social Precise	2,800
Dumar Farm P.H. Lilian—D S: Paxon Hollow Romulus D: Coldspring's B.R. Lily	2,800
Quail Roost Fame's Nyacynth—SQ S: Henslee Farms V. Fame D: Fuller Farms Peerless Nyacynth	2,700
Hominy Hill Adrian (Bull)—HH S: Hominy Hill Champion D: Lynbrook Royal Annual	2,600
Hominy Hill Adrian Darlene—HH S: Hominy Hill Adrian D: Hominy Hill Champion Darling	2,600
Liseter Brilliant Roselle—G S: Liseter Brilliant D: Liseter Brilliant Ramona	2,600
Mulhocaway Flashy May Fly—GW S: Fritzlyn Jeanette's Flash D: Brantview Lovely Maydale	2,600
Liseter Flaming Buttercream—KN S: Liseter Brilliant Flame D: Liseter Lady Cream Top	2,550
Antietam Brilliant Sonsie—G S: Liseter Brilliant D: Antietam Holliston's Sonsie	2,500
Tannery Hill Val's Utopia—O S: McDonald Farms Jolly Val D: Tannery Hill Noble's Patience	2,350
Hominy Hill Champion Petal—HH S: Hominy Hill Champion D: Hominy Hill Majestic Poppy	2,250
Henslee Farm V.Duchess—D S: Henslee Farms Galahads Virgel D: Western Glow Royal Duchess	2,150
Harmon's Royal Floria—SQ S: Bayville Royal Orson D: Mo-La-Jac Carol's Flora	2,000
Lookout Valley Flash Boniblye—LV S: Lookout Valley Rose Flash D: Lookout Valley M. Bonilyn	2,000
Rockdell Bonita—G S: Noelbrook Rose's Warrior D: Lady Belle's Beauty	2,000
Wandering Brook J.V. Kris (Bull)—GW S: McDonald Farms Jolly Val D: Wandering Brook M.M.Mary	2,000

D—Dumar Farm Dispersal; G—The 40th Guernsey Sale; GM—15th Green Meadow Sale; GW—The Guernsey Sale of the West; HH—Hominy Hill Farm Dispersal; KN—Kentucky National Sale; LV—Lookout Valley Farm Dispersal; O—12th Ontario Classic Sale; SQ—2nd Southern Quality Sale.

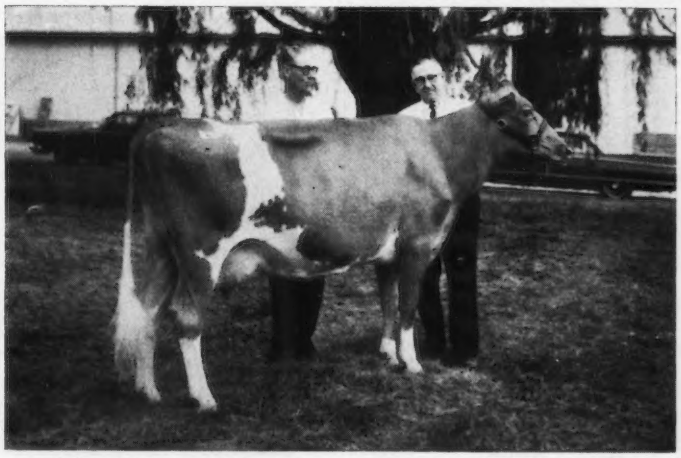

McDonald Farms Bright Daisy, second high at The Guernsey Sale at **$5,500,** consigned by McDonald Farms—Cornell University, Cortland, N. Y., and purchased by Chester and Barbara Williams, Waukesha, Wis. In the background, Chester Williams and K. C. Sly.

Blakeford Bright Girl, second high female at the Green Meadow Sale at **$5,000,** consigned by Clarence W. and Eleanor A. Miles, Queenstown, Md., and purchased by Mrs. Jean L. A. duPont, Newtown Square, Pa. In the background, Clarence W. Miles; Sallie J. Sexton, Granville, Ohio, contender, and Winslow B. Towle, Liseter Farm manager. John Merryman and Harry Pate in the box.

48 Years Of Sales

Year	Number Cattle	Total Price	Average	No. Sales
1918	1,318	$434,940.00	$330.00	38
1919	1,309	714,714.00	546.00	29
1920	2,464	1,252,406.16	508.28	49
1921	1,281	437,615.22	341.62	34
1922	966	521,813.88	540.18	21
1923	1,230	434,300.70	353.09	23
1924	2,169	824,350.14	380.06	39
1925	2,227	876,502.66	393.58	41
1926	2,211	618,583.50	279.78	45
1927	2,043	663,255.50	324.64	42
1928	2,019	673,329.50	334.04	39
1929	2,155	686,544.25	364.99	47
1930	1,846	441,702.50	239.28	49
1931	1,350	297,813.00	220.66	31
1932	1,461	238,055.34	162.34	33
1933	1,358	248,066.00	182.67	29
1934	1,361	271,941.50	199.81	27
1935	2,280	507,391.50	222.54	41
1936	2,673	673,999.00	252.15	52
1937	2,747	665,049.50	242.10	62
1938	2,699	549,003.59	203.41	59
1939	3,119	609,515.50	195.42	62
1940	4,003	901,411.00	225.18	76
1941	4,612	1,033,810.90	224.16	99
1942	5,624	1,397,314.00	248.46	122
1943	4,648	1,781,644.50	383.31	97
1944	7,011	2,514,984.00	358.72	137
1945	8,348	3,375,513.50	404.35	162
1946	8,897	4,101,305.50	460.98	174
1947	9,143	4,081,687.50	446.43	173
1948	10,901	4,531,230.50	415.67	225
1949	9,611	3,659,787.00	380.79	200

Housley's B. Moonglow, that sold for **$4,400** at the Green Meadow Sale, consigned by John Housley, Riceville, Tenn., and purchased by Mr. and Mrs. Sayre MacLeod, Phelps, N. Y. In the background, K. C. Sly, Cortland, N. Y., a contender; Mrs. MacLeod; Paul Fleming, Sayre Farm manager; Roger Corbetta, Millbrook, N. Y., contender; David R. Peterson, Attebroc Farm manager, and Lee Housley. John Merryman and Harry Pate in the box.

1950	10,918	4,978,062.00	455.95	231
1951	10,745	5,135,150.00	477.91	217
1952	12,813	5,262,561.00	410.72	244
1953	10,525	3,954,343.50	375.71	204
1954	10,906	3,158,199.00	289.58	210
1955	8,104	2,431,267.50	300.00	155
1956	8.840	2,636,840.50	298.29	155
1957	7,124	2,242,670.00	314.80	128
1958	5,699	2,098,643.00	368.25	103
1959	5,647	2,439,719.00	432.04	103
1960	5,133	2,125,102.50	414.01	101
1961	5,625	2,026,352.50	360.24	102
1962	4,649	1,606,515.00	345.56	82
1963	3,811	1,363,472.50	357.77	68
1964	3,564	1,288,290.00	361.47	70
1965	4,032	1,537,257.50	381.26	80
48yrs.	233,219	$84,304,018.84	$361.48	4,610

FEMALES OVER 2 YEARS

With Official Records

Year	No.	Average	Total
1921	117	$617.94	$72,298
1922	89	1,290.70	114,872
1923	212	568.30	120,479
1924	284	881.83	250,439
1925	395	677.48	267,604
1926	265	522.81	138,544
1927	249	629.86	156,835
1928	305	576.80	175,924
1929	217	803.02	174,255
1930	220	456.20	100,364
1931	207	347.33	71,897
1932	299	231.10	69,098
1933	215	270.67	58,194
1934	216	329.39	71,148
1935	360	320.32	115,315
1936	450	372.55	167,647
1937	513	398.04	204,194
1938	522	303.18	158,259
1939	570	275.75	157,177
1940	782	329.09	257,348
1941	850	327.72	278,562
1942	941	369.88	348,055
1943	797	566.84	451,772
1944	1,327	510.35	670,723
1945	1,475	585.45	863,535
1946	1,437	712.81	1,024,310
1947	1,640	690.73	1,132,790
1948	1,948	582.11	1,133,950
1949	1,717	513.31	883,085
1950	2,209	716.77	1,583,335
1951	2,534	681.40	1,726,660
1952	3,010	584.06	1,758,025
1953	2,313	558.35	1,291,470
1954	2,585	399.44	1,032,551
1955	2,131	402.54	857,830
1956	2,369	409.53	970,182
1957	1,849	403.88	746,787
1958	1,620	476.23	771,495
1959	1,367	614.21	839,625
1960	1,543	527.16	813,405
1961	1,418	490.21	695,128
1962	1,519	401.89	610,475
1963	1,228	439.67	539,920
1964	1,123	458.54	514,950
1965	1,222	473.67	578,825

Lay Laine Dorian's Christie, that sold for **$4,250** at The Guernsey Sale, consigned by Count R. Boyd III, Springfield, Tenn., and purchased by H. J. Wasson, Conway, Ark. In the background, Count Boyd III, H. J. Wasson, and Rowland Beauvais, Sunny Meadows Farm manager.

Cedarbrook Polly's Emory, purchased at The Guernsey Sale at **$4,000,** consigned by Cedarbrook Farm, Inc., J. C. Gorman, President, Bellville, Ohio, and purchased by the New England Selective Breeding Association, Woodbridge, Conn. In the background, Oscar Crabtree, Bridgewater, Conn., and J. C. Gorman.

With Officially Tested Dams

Year	No.	Average	Total
1921	231	$417.66	$96,479
1922	170	686.50	116,705
1923	285	348.89	99,433
1924	309	475.44	146,910
1925	343	376.44	129,118
1926	259	336.08	87,044
1927	264	362.63	95,734
1928	251	389.64	97,799
1929	195	540.60	105,417
1930	218	310.80	67,754
1931	193	256.36	49,477
1932	245	181.35	44,430
1933	262	234.79	61,514
1934	242	234.58	56,768
1935	329	265.60	87,382
1936	425	341.39	145,090
1937	403	348.13	140,296
1938	418	246.30	102,953
1939	467	252.85	118,080
1940	672	254.06	170,728
1941	712	291.87	207,811
1942	846	312.05	263,997
1943	686	509.84	349,750
1944	1,323	425.45	562,875
1945	1,275	488.12	622,350
1946	1,227	555.34	681,400
1947	1,586	466.72	740,220
1948	1,856	481.25	893,200
1949	1,700	462.74	786,660
1950	1,850	473.16	875,343
1951	2,123	514.78	1,092,875
1952	2,342	451.72	1,057,935
1953	2,260	375.68	849,027
1954	2,457	311.88	766,285
1955	1,866	323.12	602,945

Brooknill R. B. Floret, top of the Ontario Classic Sale at **$5,250.** "Floret" was consigned by Howard J. Brooks, Paris, Ont., and purchased by Henry Borden, King, Ont., and Pat O'Connor, Cookstown, Ont. In the background, Mr. and Mrs. Howard J. Brooks; Mr. and Mrs. Andrew Warner, Berlin, Mass., representing C. E. Cotting, contender; Mr. and Mrs. Pat O'Connor, with son Dennis; Wm. S. Brooks; G. Schwartz; Henry Borden, and Hank Vanderpost.

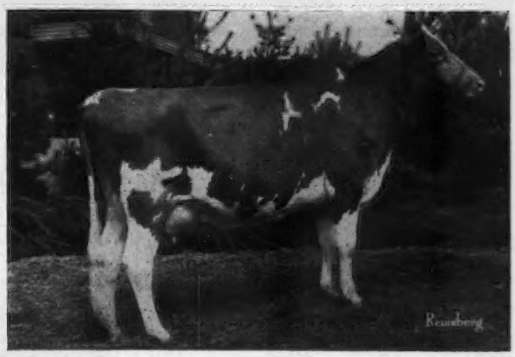

Dumar Farm Varro's Miss Lilian, second high at the Dumar Farm Dispersal at **$4,100** purchased by R. L. and Eleanor F. McJunkin, Cortland, N. Y.

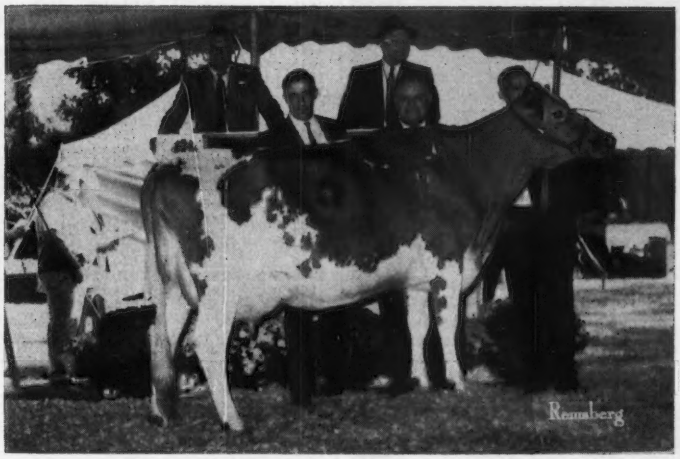

Applebrook Bonanza's Sherry, purchased at the Green Meadow Sale for **$4,000,** consigned by Donald G. and Marie C. Brown, Wawa, Pa., and purchased by Mrs. Jean L. A. duPont, Newtown Square, Pa. In the background, Winslow B. Towle, Liseter Farm manager; Roger Corbetta, Millbrook, N. Y., contender, and Mr. Brown. John Merryman and Harry Pate in the box.

1944	1,422	267.57	380,490
1945	1,908	304.48	580,952
1946	2,200	328.61	722,947
1947	1,848	331.85	613,257
1948	2,218	362.46	803,940
1949	1,928	332.52	641,106
1950	2,370	327.38	775,883
1951	1,908	388.89	742,005
1952	2,230	335.43	748,020
1953	1,918	270.12	518,095
1954	2,037	231.97	472,530
1955	1,449	228.56	331,185
1956	1,953	240.33	469,384
1957	1,445	265.33	383,405
1958	1,040	322.06	334,945
1959	1,319	337.92	445,712
1960	1,056	328.44	346,837
1961	1,307	302.18	394,958
1962	831	338.74	281,500
1963	623	342.65	213.475
1964	798	320.68	255,905
1965	1,103	354.09	390,565

MALES OVER 2 YEARS

With Five or More
Officially Tested Daughters

Year	No.	Average	Total
1921	2	$462.50	$925
1922	2	7,687.50	15,375
1923	2	252.50	505
1924	7	1,893.57	13,254
1925	7	310.71	2,174

1956	2,147	313.62	673,343
1957	1,839	341.65	628 307
1958	1,416	418.70	592,875
1959	1,309	461.81	604,510
1960	1,287	406.88	523,655
1961	1,463	370.36	541,850
1962	1,030	382.06	393.530
1963	947	380.65	360,360
1964	784	382.30	299,725
1965	767	403.32	309,352

Without Official Records
and Without Officially Tested Dams

Year	No.	Average	Total
1921	761	$295.26	$224,692
1922	570	366.40	208,848
1923	596	271.53	161,831
1924	628	262.65	164,944
1925	496	252.89	125,433
1926	508	251.60	127,812
1927	397	284.34	112,882
1928	448	271.85	121,788
1929	449	289.27	129,882
1930	363	228.71	83,021
1931	336	174.22	58,537
1932	280	132.50	37,100
1933	376	155.99	58,652
1934	346	163.87	56,699
1935	706	198.36	140,042
1936	650	218.93	142,304
1937	792	197.98	156,800
1938	669	172.25	115,235
1939	754	174.03	131,218
1940	661	193.60	127,969
1941	825	193.72	159,819
1942	1,019	226.30	230,603
1943	785	302.80	237,697

Raemelton Jolly Ce Vern that sold at The Guernsey Sale for **$4,000,** consigned by Roger A. Black, Mansfield, Ohio, and purchased by a syndicate of New York Guernsey breeders. In the background, Stanley Murphy, Tully, N. Y.; Paul Fleming, Sayre Farm manager, Phelps, N. Y.; Larry Robinson and Kenneth L. Dewan, Oneida, N. Y., and Ralph Turley, Raemelton Farm manager.

1926	2	312.50	625
1927	1	4,200.00	4,200
1928	2	3,437.50	6,875
1929	5	5,020.00	25,100
1930	0	—	—
1931	3	270.00	810
1932	9	288.05	2,592
1933	4	862.50	3,450
1934	5	285.00	1,425
1935	4	2,018.75	8,075
1936	6	1,087.50	6,525
1937	2	450.00	900
1938	2	162.50	325
1939	1	3,300.00	3,300
1940	9	567.22	5,104
1941	5	493.00	2,465
1942	5	376.00	1,880
1943	0	—	—
1944	1	230.00	230
1945	6	4,679.17	28,075
1946	14	1,633.93	22,875
1947	7	3,323.57	23,265
1948	10	2,102.50	21,025
1949	8	1,971.87	15,775
1950	9	4,687.22	42,185
1951	17	1,294.41	22,005
1952	16	1,889.75	30,235
1953	15	5,143.67	77,155
1954	16	1,063.75	17,020
1955	7	1,858.57	13,010
1956	27	1,691.85	45,680
1957	14	2,225.00	31,150
1958	15	697.67	10,465
1959	8	2,326.88	18,615
1960	25	1,236.00	30,900
1961	15	798.66	11,980
1962	9	424.44	3,820
1963	6	630.83	3,785
1964	8	668.12	5,345
1965	8	761.25	6,090

With Officially Tested Dams

Year	No.	Average	Total
1921	62	$340.08	$21,084
1922	73	659.90	48,172
1923	84	526.32	44,210
1924	31	470.48	14,584
1925	58	1,129.18	65,492
1926	46	387.60	17,829
1927	31	310.96	9,639
1928	39	799.10	31,164
1929	41	420.60	17,244
1930	33	263.09	8,681
1931	28	514.64	14,409
1932	35	164.64	5,762
1933	18	193.61	3,484
1934	19	363.92	6,914
1935	90	533.08	20,790
1936	47	430.00	20,210
1937	44	208.92	9,192
1938	39	214.10	8,349
1939	37	335.54	12,414
1940	56	465.09	26,045
1941	45	326.11	14,674
1942	44	350.63	15,427
1943	57	323.73	18,452
1944	83	487.08	40,427
1945	88	574.97	50,597
1946	88	1,261.82	11,040
1947	99	1,207.82	119,575
1948	110	795.77	87,535
1949	76	596.41	45,327
1950	85	1,734.00	147,390
1951	92	1,505.08	138,467
1952	130	880.46	114,460
1953	103	553.16	56,975
1954	79	686.84	54,260
1955	58	779.13	45.190
1956	91	555.98	50,595
1957	66	810.07	53,465
1958	39	453.85	17,700
1959	37	1,415.14	52,360
1960	22	822.27	18,090
1961	35	601.14	21,040
1962	18	1,613.61	29,045
1963	17	474.41	8,065
1964	16	578.43	9,255
1965	6	489.16	2,935

Without Officially Tested Daughters and Without Officially Tested Dams

Year	No.	Average	Total
1921	108	$205.04	$22,144
1922	62	287.80	17,843
1923	51	153.65	7,836
1924	11	181.81	1,999
1925	7	115.35	807
1926	7	924.28	6,469
1927	8	185.00	1,480
1928	10	222.00	2,220
1929	12	152.08	1,824
1930	15	169.33	2,539
1931	4	74.38	297
1932	3	60.83	182
1933	1	55.00	55
1934	6	200.00	1,200
1935	1	157.50	157
1936	2	82.50	165
1937	11	115.22	1,267
1938	3	165.00	495
1939	6	128.33	796
1940	4	116.25	465
1941	8	127.82	1,022
1942	10	201.00	2,010
1943	7	212.86	1,490
1944	12	170.83	2,050
1945	10	159.00	1,590
1946	9	190.00	1,710
1947	8	313.13	2,505
1948	16	313.13	5,010
1949	8	408.75	3,270
1950	12	321.25	3,855
1951	12	313.33	3,760
1952	6	275.16	1,651
1953	2	240.00	480
1954	5	167.00	835
1955	5	147.00	735
1956	5	209.00	1,045
1957	8	715.00	5,720
1958	3	305.00	915
1959	3	231.67	695
1960	6	320.83	1,925
1961	4	302.50	1,210
1962	0	—	—
1963	5	342.00	1,710
1964	2	1,082.50	2,165
1965	3	565.33	1,695

FEMALES UNDER 2 YEARS

With Officially Tested Dams

Year	No.	Average	Total
1921	—	—	—
1922	—	—	—
1923	—	—	—
1924	196	$379.00	$74,284
1925	294	469.61	138,065
1926	160	322.16	51,545
1927	146	387.96	56,642
1928	167	359.34	60,009
1929	145	461.87	66,971
1930	151	294.44	44,460
1931	130	278.13	36,156
1932	216	164.43	35,516
1933	138	140.10	19,333
1934	152	200.00	30,400
1935	186	211.63	39,363
1936	317	206.21	65,368
1937	244	208.01	50,776
1938	300	196.22	58,866
1939	418	175.17	73,221
1940	638	198.39	126,572
1941	592	214.45	126,954
1942	691	238.34	164,692
1943	507	452.83	229,582
1944	1,057	419.23	443,129
1945	1,392	458.41	638,107
1946	1,461	563.75	823,640
1947	1,573	459.95	723,507
1948	1,755	379.81	666,575
1949	1,806	349.24	630,730
1950	1,925	415.57	799,976
1951	1,891	407.15	769,915
1952	2,458	359.85	884,515
1953	1,887	350.44	661,276
1954	1,904	228.84	435,707
1955	1,329	224.41	298,245
1956	1,174	197.95	232,400
1957	906	198.77	180,091
1958	809	202.71	163,995
1959	762	315.99	240,785
1960	620	316.89	196,472
1961	622	244.16	151,873
1962	744	192.88	143,505
1963	583	200.96	117,162
1964	478	220.00	105,195
1965	533	268.91	143,330

Without Officially Tested Dams

Year	No.	Average	Total
1921	—	—	—
1922	—	—	—
1923	—	—	—
1924	492	$184.46	$90,754
1925	421	212.25	89,357
1926	322	179.52	57,805
1927	290	209.96	60,888
1928	297	201.07	59,717
1929	336	230.78	77,542
1930	234	147.88	34,603
1931	257	131.30	33,744
1932	127	100.00	22,700
1933	223	99.50	22,188
1934	249	104.06	25,910
1935	434	137.50	59,675
1936	454	135.98	61,734
1937	415	122.44	50,812
1938	419	127.77	53,535
1939	530	112.34	59,540
1940	613	123.29	75,576
1941	514	127.92	65,750
1942	658	137.34	90,367
1943	500	191.24	95,621
1944	1,115	182.42	203,394
1945	1,502	209.70	314,973
1946	1,740	214.32	372,923
1947	1,549	217.64	337,125
1948	1,782	226.95	404,420
1949	1,752	212.38	372,096
1950	1,849	197.45	365,090
1951	1,599	220.44	352,487
1952	1,973	189.62	374,116
1953	1,547	149.31	230,975
1954	1,416	125.91	178,290
1955	933	118.64	110,697
1956	786	107.31	84,353
1957	682	126.16	86,047
1958	513	147.34	75,585
1959	600	155.51	93,305
1960	396	148.01	58,610
1961	612	156.33	95,675
1962	286	153.89	44.015
1963	284	202 58	57,535
1964	253	152.19	38,505
1965	278	169.42	47,100

MALES UNDER 2 YEARS

With Officially Tested Dams

Year	No.	Average	Total
1921	—	—	—
1922	—	—	—
1923	—	—	—
1924	89	$575.00	$51,175
1925	23	400.79	9,218
1926	105	382.14	40,124
1927	150	492.66	73,899
1928	129	447.29	57,700
1929	153	445.52	68,164
1930	169	279.36	47,211
1931	126	204.15	25,722
1932	121	160.87	19,465
1933	96	198.00	19,094
1934	98	212.19	20,794
1935	145	208.47	30,228
1936	211	257.71	54,376
1937	212	198.53	42,088
1938	232	186.21	43,200
1939	284	172.44	48,972
1940	326	227.75	74,246
1941	299	254.88	76,209
1942	336	271.50	91,225
1943	276	512.05	141,325
1944	531	378.92	201,206
1945	548	471.72	258,503
1946	590	547.86	323,235
1947	678	546.93	370,820
1948	606	572.53	346,954
1949	489	539.46	263,800
1950	481	769.13	369,953
1951	481	565.69	272,097
1952	591	482.96	285,430
1953	445	595.24	264,880
1954	380	521.03	197,990
1955	305	552.75	168,590
1956	244	407.38	99,402
1957	281	437.81	123,025
1958	213	584.21	124,437
1959	219	640.11	140,185
1960	163	770.92	125,660
1961	140	784.21	109,790
1962	182	496.75	90,410
1963	117	521.88	61,060
1964	91	585.93	53,320
1965	99	525.55	52,030

Without Officially Tested Dams

Year	No.	Average	Total
1921	—	—	—
1922	—	—	—
1923	—	—	—
1924	122	$130.18	$15,881
1925	83	110.21	9,147
1926	73	218.49	15,949
1927	36	176.52	6,354
1928	57	171.20	9,758
1929	66	191.74	12,654
1930	67	80.74	5,409
1931	66	103.60	6,837
1932	26	43.59	1,133
1933	25	93.60	2,340
1934	33	50.90	1,679
1935	71	78.67	5,585
1936	111	95.21	10,568
1937	111	78.46	8,709
1938	95	82.04	7,793
1939	52	92.69	4,819
1940	102	78.50	8,007
1941	88	88.72	7,807
1942	119	106.39	12,660
1943	94	153.31	14,411
1944	140	74.70	10,458
1945	146	115.28	16,831
1946	131	131.49	17,225
1947	155	120.14	18,622
1948	132	152.95	20,190
1949	127	141.39	17,957
1950	128	117.59	15,052
1951	88	169.06	14,877
1952	57	143.40	8,174
1953	35	114.57	4,010
1954	27	101.11	2,730
1955	21	135.23	2,840
1956	44	237.61	10,455
1957	34	137.42	4,672
1958	31	200.97	6,230
1959	23	170.74	3,927
1960	15	636.50	9,547
1961	9	316.66	2,850
1962	30	340.50	10,215
1963	1	400.00	400
1964	11	356.81	3,925
1965	13	410.38	5,335

46th New Jersey Annual Meeting and Banquet

THE 46th annual meeting and banquet of the New Jersey G. B. A. was held on November 20 at the Forsgate Country Club, Jamesburg. More than 175 persons were on hand to take part in the meeting and enjoy the evening's activities. Merton B. Sowerby, Woodacres Farm, Princeton, President of the Association, welcomed the membership and their guests, and then introduced Dr. Leland G. Merrill, Jr., Dean of the Rutgers College of Agriculture and Environmental Science, who then served as Master of Ceremonies for the balance of the program. Guests of the Association included New Jersey Secretary of Agriculture, Phillip Alampi; New Jersey State Commissioner of Health, Dr. Roscoe P. Kandle; Lloyd B. Wescott, President of the State Board of Institutions and Agencies; Greyble L. McFarland, Jr., Indianapolis, Ind., President of The American Guernsey Cattle Club, and Francis X. Chapman, Secretary-Treasurer of The American Guernsey Cattle Club. This was the first opportunity for Guernsey people in New Jersey to meet Mr. McFarland and Mr. Chapman. Mr. McFarland was newly elected in May, 1965, and Mr. Chapman was appointed in September, 1965. Both of the men addressed the membership and were well received.

Dr. John P. Mixner, Chairman of the Animal Science Department at Rutgers College of Agriculture, made the annual presentation of Herdsmen Certificates and Long-time Production Certificates for the Association. The Herdsmen Certificates are given to those men who have been responsible for the care, feeding and milking of Guernsey cows that have produced at least a minimum of 30 per cent over the Guernsey breed average in milk and fat production. Thirty-one received certificates for a total of 234 individual records. The Long-time Production Certificates are presented to owners of cows that have produced certain minimum requirements of fat. The silver certificate is presented for those cows milking a total of at least 3200 lbs. of fat; a gold certificate for 4200 lbs. of fat or more, and a diamond certificate for 5000 lbs. of fat or more. There was a total of 68 Long-time Production Certificates —29 silver, 25 gold, and 14 diamond. The highest certificate was won by Ideal's Beacon's Nora, with 11 records totaling 225,288 lbs. of milk and 11,742 lbs. of fat. Dr. Mixner also presented production certificates to four Junior Guernsey breeders on a total of five Junior Production records. Their animals had to achieve a production of at least 15 per cent above the Guernsey breed average in fat production.

Lloyd B. Wescott, Rosemont, presenting the New Jersey G. B. A. Award of Honor Citation to Harvey C. Dreibelbis, in the absence of Mr. Henry D. Mercer; Merton B. Sowerby, Princeton, president of the New Jersey G. B. A., and Louis Gruninger, III, field secretary.

Francis X. Chapman, Secretary-Treasurer of The American Guernsey Cattle Club; Glen H. Lay, Los Gatos, Calif., speaker at New Jersey annual meeting and banquet; Greyble L. McFarland, Jr., Indianapolis, Ind., President of The American Guernsey Cattle Club, and Louis Gruninger, III, field secretary of the New Jersey G. B. A.

Frank A. Wright, Cranbury, N. J., receiving the Robert A. Yetter Memorial Trophy from Clifton J. Wardell, Freehold, N. J.

Mary Elizabeth Henisee, Medford, N. J., receiving the William M. Nulton, Jr., Youth Trophy from Mr. Nulton.

Clifton J. Wardell, Wardell's Farm, Freehold, first vice-president of the Association, and Chairman of the Youth Committee, made several presentations dealing with youth activities. His first presentation, to the top 4-H youngster in Guernsey project work, went to Ruth Marie Sigler, Asbury. This young lady, who is now 18 years old, has done an outstanding job with her Guernsey projects on both a county and state level. She has won about every award that the Association presents for youth activities, and now she has reached the top. She was presented with a $100.00 U. S. Savings Bond. There were six runners-up for this award: Lynn C. Adams, Medford; Lydia Ann Cummins, Milford; Margery Myers, Woodstown; Joann Coleman, Stockton; Louise M. Durr, Wrightstown, and James Simmons, Augusta. They each received a $25.00 U. S. Savings Bond.

Mr. Wardell also presented youth awards for achievements in showing during the past year. Steven W. Tanis, Branchville, received the University of Pennsylvania Veterinary Student's Silver Trophy for showing the grand champion in the Junior Division at the 1965 New Jersey State Guernsey Show. He also won a Model Guernsey Cow for showing the grand champion at the State 4-H Dairy Show at the Flemington Fair. The cow, in both instances, was Steve's three-year-old, Ideal's Naomi. James Simmons, Augusta, received a show blanket, with the 4-H emblem, for being second best experienced showman at the State 4-H Dairy Show, and Kathy Tanis, Branchville, was presented with a Guernsey Cow and Bull Head plaque for being the best beginner showman at the State 4-H Dairy Show. Jacob Tanis III, Augusta, who was represented by his sister, Jan Marie Tanis, was presented a Model Cow for showing the grand champion at the 1965 State FFA Dairy Show at the New Jersey State Fair.

Mr. Wardell's final presentation was the Robert A. Yetter 4-H Memorial Trophy. This trophy, donated by Mr. and Mrs. Walter Yetter, of Newton, is in memory of their son who was an outstanding 4-H Guernsey Club member. The trophy is awarded to the person, who in the

opinion of the Youth Committee, has devoted outstanding and unselfish contributions in aiding youth and youth activities as well as Guernsey youth leadership. The recipient of the 1965 award was Frank A. Wright, a Dairy Extension Specialist at Rutgers College of Agriculture and Environmental Science. Frank has been extremely helpful in the Association's youth events and activities, and has contributed greatly of his time and effort to many overall youth activities in the State of New Jersey.

The next presentation was that of the William M. Nulton, Jr., Youth Trophy. This is also an annual award and is presented to a youngster who has shown exceptional endeavors, not only in his or her Guernsey projects, but who has exhibited certain capabilities in all around youth activities, good sportsmanship, and good citizenship. This year's winner was Mary Elizabeth Henisee, Medford, a young lady who has given generously of her time and effort, and has worked sincerely and earnestly for many and various achievements. Mary received an engraved replica of the Nulton Trophy, which is a silver Guernsey milk jug imported from the Island of Guernsey. Mr. Nulton, who had served for 45 years as field secretary of the New Jersey G. B. A., made the presentation.

The final presentation of the evening was the Association's "Award of Honor" Citation. This is presented to the person or persons who have been active in Guernsey activities and the breeding of Guernsey cattle over a number of years and have contributed to the development of the Guernsey breed. This year's citation was awarded to Mr. Henry D. Mercer, owner of Hominy Hill Farms, Colts Neck. The Hominy Hill Guernsey herd was sold in June, 1965, but for over 25 years had been an outstanding establishment of high quality. Mr. Lloyd B. Wescott, Mulhocaway Guernseys, Rosemont, a long-time trustee and a past president of the New Jersey G. B. A., made the presentation to Harvey C. Dreibelbis, manager of Hominy Hill Farms, who accepted it in the absence of Mr. Mercer.

The concluding part of the program was a very energetic speaker, Glenn H. Lay, from Los Gatos, California. Mr. Lay has lectured in practically all States in the Union, and his topics include Human Relations, Sales Training, American Heritage, Nutrition, Personality Development, and Humor. He is associated with

New Jersey State Youth Award Winners: Lynn Adams, Medford; Louis M. Durr, Wrightstown; Ruth M. Sigler, Asbury, top winner; Joann Coleman, Stockton; James Simmons, Augusta, and Clifton J. Wardell, Youth Committee Chairman. Not present for picture, Lydia Ann Cumins, Milford, and Margery Myers, Woodstown.

Junior showmen who received New Jersey Youth Awards: Kathy Tanis, Branchville, best beginner showing at New Jersey 4-H Dairy Show; Steven Tanis, Branchville, exhibitor of grand champion in Junior Division at New Jersey State Guernsey Show and also at New Jersey State 4-H Dairy Show; Jan Marie Tanis, Augusta, representing her brother, Jacob Tanis, III, who exhibited grand champion at 1965 New Jersey State FFA Dairy Show, and Clifton J. Wardell, Freehold, Chairman of New Jersey Youth Committee.

the American Dairy Association of California. His presentation on Golden Guernsey milk and its attributes was very stimulating and enjoyable.

Officers and trustees elected at the meeting were: President, Merton B. Sowerby, Woodacres Farm, Princeton; first vice-president, Clifford H. Conover, Conover's Guernsey Farms, Hightstown; second vice-president, George G. Aaronson, Locust Hill Farm, Columbus; secretary, Harry M. Pate, 2064 Lawrence Road, Trenton; treasurer, Frederic R. Peterson, 30 Boudinot St., Princeton, and field secretary, Louis Gruninger, 17 Buffa Drive, Somerset. Trustees elected for six-year terms were George G. Aaronson, Locust Hill Farm, Columbus, and John Paulmier, Mulhocaway Farm, Rosemont.

Alabama Annual Meeting

By Mack H. Alman

In keeping with a practice established several years ago, the Alabama Guernsey Cattle Club and the Alabama Holstein-Friesian Association met jointly for that part of their annual meeting that has to do with subjects of general interest to those engaged in the dairy business. Following lunch, Guernsey breeders and Holstein breeders adjourned to separate rooms for their business meetings.

The morning session was opened on December 3 at the Thomas Jefferson Hotel, Birmingham, by words of welcome from Robert McCroy, President of the Alabama Holstein-Friesian Association, and Joseph L. Hall, President of the Alabama Guernsey Cattle Club. Charles Baskin, Specialist in Pesticide Education, Auburn University, brought the group up to date on the most recent facts, findings and rulings of regulatory officials in connection with pesticide residues found contaminating feed and forage, and through them tending to contaminate the milk supply. John H. Dorrill, Assistant to the President, Alabama Farm Bureau, gave a resume of recent legislation, enacted by the Legislature, designed to strengthen the hand of the Alabama Milk Control Board in its efforts to eliminate or control practices found to be detrimental to the Dairy Industry and/or to public interests. Regional dairy Marketing Developments were presented in an able and entertaining manner by Lowell Wilson, Associate Professor, Department of Agricultural Economics, Auburn, University.

R. Sam Jones, Jr., Extension Dairyman, Auburn University, presented production awards as follows: Herds of less than 50 cows, Carl Peinhardt, Cullman, 9569 — 452 — 28 cows; herds of more than 50 cows, St. Bernard College, St. Bernard, 10404 — 500 — 54 cows; individual cows, registered Guernsey, Ideal Beacon Rosa, 15220 — 655, owned by St. Bernard College, and grade Guernsey, 15900 — 653, owned by Sam Rosser, McCalla.

C. H. Johns, County Extension Chairman, Jefferson County, Birmingham, called the group together for lunch, following which he presented Dr. R. Dale Le Count. Dr. Le Count gave a highly entertaining and inspirational talk on the value of maintaining individual spiritual values, if we are to maintain our equilibrium in this age of tension, pressure, speed and automation.

James Tucker, Extension Farm Agent, Fayette County, presented Miss Rebecca Branyon, who gave a resume, illustrated by slides, of the 4-H Educational trip this year. John

F. Parrish, Extension Dairyman, Auburn University, presented awards to the Junior District winners as follows: Tennessee Valley, Diana Croy, Cullman; Montgomery, Edmund Warner, Montgomery; Dadeville, Mary Ellen Cofield, Randolph, and Birmingham, Donna Rosser, Jefferson.

Dr. G. H. Rollins, Associate Professor, Department Dairy Science, Auburn, presented Keith Ryland who, along with Jerry Wilkerson and Charles Whatley, represented Auburn at the Dairy Cattle Judging Contest at the National Guernsey Show. Keith Ryland gave a report of the trip, which included visits to a number of dairy farms enroute to and from Waterloo.

Joseph L. Hall, president, then called the Guernsey meeting to order and proceeded to transact the business with dispatch. The reading of the minutes was waived, and Ed. Croy collaborated with Joe Hall in presenting the financial report, which showed a healthy balance. The program of work developed by the Board of Directors at their meeting the previous evening was presented and approved.

Ben Hitch, Chairman, reported for the Nominating Committee, and the following officers were elected for the ensuing year: President, Joseph L. Hall, Montgomery; vice-president, Horace De Shazo, Headland, and secretary-treasurer, Ed Croy, Cullman. Directors are: one-year term, Davis Henry, Hope Hull, Douglas Kent, Siluria, Howard Gardner, Graceville, Fla., and Charles Warner, Montgomery; two-year term, Sam Rosser, McCalla, Cary Kendrick, Montevallo, Joe Sapp, Cullman, and T. A. Branyon, Fayette; three-year term, Charles Dunn, Wadley, R. P. Hayes, Dothan, Ben Hitch, Montgomery, and Carl Peinhardt, Cullman.

Oregon Annual Meeting

By Elmer J. Meadows

The annual meeting of the Oregon G. B. A. was held on December 4 at the Holiday Inn, Salem, Oregon. Over 90 breeders and their friends attended the buffet luncheon and everyone was in the best of spirits.

President Foster Harrold, Creswell, opened the meeting and led the discussions throughout the day. Francis Hertel, Cornelius, secretary, read the minutes of last year's meeting and of the Directors' meeting held during the year. Mrs. Hans Leuthold, Tillamook, treasurer, gave her report, indicating that the Association had kept their expenditures within their income.

Officers and directors of the Oregon G. B. A.: Seated: Alex Cruickshank, McMinnville; Francis Hertel, Cornelius, secretary; Foster Harrold, Creswell, president; Joe Payne, Vale, vice-president, and Don Claypool, Astoria. Back row, Hans Leuthold, Tillamook; Wilbur Jansen, Forest Grove; Lawrence Allen, Bend; Curtis Hulit, Canby, and Orville L. Brown, Woodburn.

Oregon juniors in state wide contest: Left to right, Mrs. Harold Hauk, Livestock Superintendent, Oregon State Fair; Ben Newell, County Extension Agent, Salem; Cheryl Sherwood, La Grande; Dick Crouse, Grants Pass, 4-H Club winner; Paul Kehril, Gresham; Michael Jansen, Forest Grove; Sharon Gantenbein, Boring; Sharon Hayes, Lebanon; Kay Armstrong, Aurora; Ralph Puncochar, Hillsboro; Kenneth Crouse, Grants Pass; Thomas Karlen, Boring, winner in FFA; C. E. Loewen, State Supervisor of FFA; Paul Mann, Silverton, Youth Chairman, and Mrs. Mann.

The Youth Program was discussed at some length. Some felt that the two $100.00 purchase certificates being given to the most outstanding youth in both 4-H and FFA were not reaching enough individuals to make this program too acceptable. The most promising suggestion made seemed to be for the State Association to give pen and pencil sets to Guernsey exhibitors at all county fairs, and a trophy, possibly a Guernsey Jug, to the most outstanding Junior exhibitor at the larger county fairs and the State Fair. A committee, headed by Paul Mann, Silverton, was appointed to appraise the Youth Program and present it to the Directors in the near future.

The Oregon Purebred Dairy Cattle Association was asked to work for larger premiums in the dairy division at the State Fair, and to also permit Juniors to show in the open classes. The group voted to cooperate with Idaho and Washington in sponsoring the Pacific Northwest Sales, to be held in Idaho this spring and Washington next fall.

The 4-H and FFA Guernsey Heifer Sale was discussed. It was decided to ask Washington for permission to cooperate with them this year, since the Washington Sale is to be held at Vancouver. However, if this cannot be arranged, Oregon will have their heifer sale at Eugene, with R. M. Lyon, Junction City, as chairman.

All arrangements for the meeting and luncheon were made by Ben Newell, County Extension Agent, Salem. Ben was asked to introduce the luncheon speaker, Prof. Ray Kliewer, Dairy Science Department, Oregon State University, Corvallis. Prof. Kliewer gave an interesting discussion on the genes that determine what the inherited characteristics of our cattle will be. He explained the difficulty of making rapid improvements when we attempt to improve more than one characteristic. He pointed out that selecting for production or conformation alone was quite simple, but when selecting for both conformation and production, progress is much slower.

Solon Spencer, chairman of the Production Award Committee, read

the list of cows that had made the Golden Century Guernsey Cow Club by having a lifetime production of over 100,000 lbs. of milk. President Harrold presented the Association's award to the owner of the top cow, Valley View Azalea, VG, with 149,405 lbs. of milk and 6,461 lbs. of fat. Arthur Staehely, of Staehely Bros., Oregon City, accepted the trophy, which consisted of a large silver tray with a large copper milk jug. "Azalea" is a repeat from last year. Others winning the Golden Century award were: Brownies Farms Ocie, E, 141,972 — 6,579, Orville L. Brown, Woodburn; Land O'Dreams King's Linneta, VG, 140,075 — 7,817, Wilsona Farms, Inc., Tillamook; Tideland Ludlow's Hagar, VG, 120,811 — 5,895, Oregon State University, Astoria; Valley View Bond's Melba, VG, 125,377 —5,459, Staehely Bros.; Wilsona Distinct Bonnie, VG, 111,388 — 5,556. Wilsona Farms, Inc.; Valley View Defender's Rose, VG, 111,826 — 5,108, Staehely Bros.; Tideland Ludlow's Hanna, E, 109,879 — 5,808, Oregon State University; Wilsona Distinct Miss, VG, 109,728 — 5,416, Wilsona Farms, Inc.; Valley View Defender's Artist, VG, 109,124 — 4,987, Staehely Bros.; Tideland Ludlow's Sarah, VG, 107,354 — 6,072, Oregon State University; Mammoth Maples Bonny, D, 106,165 — 4,415, Foster Harrold, Creswell; Valley View M. Victoria, D, 102,199 — 4,649, Staehely Bros., and Mellolawn Illume, 100,510 — 5,670, Billie and Marshall Bates, Corvallis. Eleven won the Gold Award for having a lifetime production of over 90,000 lbs. of milk but under 100,000 lbs., and included: Staehely Bros., five; Orville L. Brown and Wilsona Farms, Inc., two each, and Poepping Bros., Mount Angel, and Richard Boeckman, Sherwood, one each.

William Martin, manager of the Pacific International Livestock Exposition, discussed their problems and asked Guernsey breeders for suggestions. He was particularly complimentary of the way Guernsey exhibitors had decorated their section this fall, and had kept everything tidy and clean.

Official testing was discussed, and the group passed a resolution which was presented by Don Claypool, superintendent of the J. J. Astor Experiment Station, Astoria, urging that steps be taken to up-grade the DHIA testers by giving them more training and supervision. It looks like all official testing will be done by DHIA supervisors in the near future when HIR is discontinued in Oregon.

Merle Peters, Astoria, explained the program at Clatsop Junior College where he is in charge of the student training course. He stated they had a 36-week course to train men and boys how to milk and to perform general work in the handling of dairy cows and other kinds of livestock.

Joe Payne, Vale, chairman of the nominating committee, suggested the following directors for 1966: Foster Harrold, Creswell; Curtis Hulit, Canby; Wilbur Jansen, Forest Grove; Orville L. Brown, Woodburn; Hans Leuthold, Tillamook; Walter Crouse, Grants Pass; Lawrence Allen, Bend; Alex Cruickshank, McMinnville; Don Claypool, Astoria; Arthur Staehely, Oregon City; R. M. Lyon, Junction City; Joe Payne, Vale, and Francis Hertel, Cornelius. Foster Harrold was reelected president; Joe Payne elected vice-president; Francis Hertel reelected secretary, and Mrs. Hans Leuthold reelected treasurer.

Northumberland County, Pa., Annual Meeting

By John Blyholder

The Northumberland area Guernsey breeders met on December 3 for dinner at St. Luke's Church in Malta, Pennsylvania. Approximately 100 Guernsey enthusiasts were in attendance. After dinner, Stephen Witmer, Dalmatia, president, conducted a short business meeting, with Elvin Lebo, Millersburg, giving the report of the secretary-treasurer.

An award was made to Kermit Witmer for having the high herd in the area, with 11298 lbs. of milk and 567 lbs. of fat. Nelson Witmer won the award for high cow in milk and high cow in fat, with the same cow producing 16871 lbs. of milk and 817 lbs. of fat.

Leonard Yearick, County Agent, his assistant, Tom Carter, and Earl Lesherman, from the Atlantic Breeders' Co-op., were introduced.

Janet Witmer gave a report, with slides, on the shows of the past season. John Blyholder gave a report for the Pennsylvania Guernsey Breeders' Association.

Harry Roth, Assistant Manager of the Atlantic Breeders' Co-op., was the featured speaker. He stated that the future of the dairy business, and Guernseys in particular, appeared very good.

Arkansas Annual Meeting

By Ballard K. Bennett

The annual meeting of the Arkansas G. B. A. was held on December 8 in the Animal Science Building at the University of Arkansas, Fayetteville. It was very definitely one of the best meetings held in a number of years, with a larger portion of the state being represented. President Gene Ellzey, Conway, presided. In the absence of the secretary, Lewis Nelson, the minutes were read by fieldman, Ballard K. Bennett.

The business session included a discussion on exhibits at the State Fair, and the selection of a list of judge's names to be presented to the Fair Manager for the 1966 Show. Dr. Ralph Williams, Arkansas Extension Dairyman, discussed the need for promoting some of the junior awards in an effort to obtain more interest on the part of 4-H and FFA members in junior dairy projects. Dr. Williams also announced that the winner of the Junior Production Award was Miss Kathy Hershberger, Bentonville, on her cow, Cedar Row Susan's Isabelle. Other business included the 1966 Fair awards to be provided by the State Association; reworking the Association Bylaws, and favorable reaction to the Association supporting an All-Breed Heifer Sale for juniors, in the event the Arkansas Dairy Cattle Council decides to hold such a sale in 1966.

In the election of officers, vice-president Louis Hershberger, Bentonville, was elevated to the office of president; Floyd Wiedower, Greenbriar, was elected vice-president, and Dwayne Webb, Dutch Mills, was elected secretary-treasurer. H. D. Singley, Little Rock, was elected to the Arkansas State Fair Boards of Governors, and Gene Ellzey was elected to serve as Arkansas State Sales Chairman of the 1966 Dixie Quality Sales Committee.

It was generally concluded that this was the best meeting held by this group in a number of years, with excellent participation in discussion by those attending. John Cloe, Bentonville, and Owen Thurman, summers, especially have meant a lot to the association during the past several years, and these men will continue to work for the breed's best interest. Carl Evans, Bentonville, and other faithful and devoted dairymen, arrived late. Mr. Evans has also been a contributor to the welfare of Guernseys in the northwest part of the state. Both Mr. and Mrs. H. D. Singley, who are practically out of the Guernsey business, except

for their devoted love for the breed, announced that their grandson would be showing Guernseys in 1966. Dave has been a real solid person in Arkansas Dairy Cattle circles for many years, and continues to work for the breed. With such men in Arkansas, progress will continue to be made.

Middle Tennessee Annual Meeting

By Ballard K. Bennett

The annual meeting of the Middle Tennessee G. B. A. was held on November 17 at the Coopertown High School, Springfield, Tennessee. Some of the members and guests started arriving for the meeting at the farm of Louis Holmes, Springfield, and after looking over the herd moved on to the School Building, where a complimentary dinner was provided by Louis and his parents, Mr. and Mrs. Edward Holmes.

Jess Safely, Farm Reporter for the Nashville Banner, was the guest speaker for the occasion. Mr. Safely was most inspirational in his talk, which did much to encourage Guernsey breeders. Ballard K. Bennett, National fieldman, spoke briefly on Guernsey activities. In the absence of the president, W. H. "Woody" Hughes, vice-president Louis Holmes presided. In the election of officers, Mr. Holmes was elevated to president; Joe Bellenfant, College Grove, was elected vice-president, and Art Engleman, Gallatin, was retained as secretary-treasurer.

Humboldt County, Calif., Meeting

By A. Wendell Fuhriman

The California Guernsey Cattle Club was host to a dinner meeting for Humboldt County Guernsey breeders at Loleta, Calif., on December 1. Thirty-two dairymen and their wives were in attendance to hear reports of last year's activities. Don Moffat, Secretary of the California Guernsey Cattle Club, reported on the large increase in Guernsey milk sales throughout the state. Particularly pleasing was his report on the increase in local milk sales, resulting in the addition of two more Golden Guernsey producers in Humboldt County.

Making the trip with Don was National Fieldman, Wendell Fuhriman, and State Directors, Alex Ferriera and Vernon Maclusi. Mr. Maclusi gave a report of the California Fall Sale where 38 sold for an average of $465.00, with a top of $1,100. A sale for next fall is planned in conjunction with the California State Fair. Mr. Ferriera gave a resume of the workings of the California State Club the past year. Wendell Fuhriman reported on the increased demand for Guernseys in California and the Southwest area. Most of this is due to the increase in milk sales. Some thought was given to organizing a county organization to bring closer working harmony between the State and National level.

One marvels how both man and livestock can make such a rapid comeback following the devastating floods of a year ago in Humboldt County. The farm lands have been cleared of debris, which included hundreds of head of livestock, pastures reseeded, and homes made livable again. Several Guernsey breeders have purchased replacements, and renewed interest is evident with the increase in Golden Guernsey milk sales.

Eastern G. B. A. Annual Meeting

By Wm. H. Juzi

The 96th annual meeting of the Eastern G. B. A. was held at the Red Coach Inn, Chadds Ford, Pa., and was well attended. For the last 10 years, A. W. Hobler, Woodacres, Princeton, N. J., has guided the Association as its president. To commemorate the occasion, a very attractive plaque was presented to Mr. Hobler by Harry Pate in behalf of the Association.

During a short business meeting, it was agreed to pay the $500 pledge to the Research Project entitled, "The Relationship of Genetic Biochemical Differences in Blood and Milk of Dairy Cattle to Their Economically Important Traits," a five-year program which was initiated by the Association. It was reported that final details to start this project are now being made, and undoubtedly by July 1 the work should be under way.

Dr. Robert L. Alkire, from the New Jersey State Veterinary Department, led an interesting discussion of the present status of calfhood vaccination from a National point of view. He pointed out that the aim is to eradicate the disease completely, and to do that some day vaccination would have to cease. Numerous questions were asked and Dr. Alkire's answers were most enlightening.

The presentation of the plaque followed lunch, after which guests were introduced, including Greyble L. McFarland, Jr., President of The American Guernsey Cattle Club; Francis X. Chapman, secretary-treasurer of The American Guernsey Cattle Club, and Clarence Greenie, also from the National office.

New members elected included: Reed McJunkin, McDonald Properties, Cortland, N. Y.; Wilson Dukes, Queenstown, Md., and Barge Price, Coldsprings Farm, Hazleton.

The main address was given by Dr. Hilmer L. Jones, Director of Veterinary Medicine and Technical Services, Charles Pfizer and Company, Inc., New York. His rather technical report pointed out very definitely that the phosphorous calcium balance in the diet should be close to 1:1 rather than what it is in many cases—too heavy in calcium—particularly when good alfalfa hay is fed. A proper balance in many cases will eliminate Ketosis, milk fever, and breeding problems.

Officers of the Association unanimously elected were: Lloyd B. Wescott, Mulhocaway Guernseys, Rosemont, N. J., president; Frank D. Brown, Jr., Mt. Ararat Farm, Port Deposit, Md., 1st vice-president; W. Clark Fleming, Jr., Bayville Farms, Inc., Norfolk, Va., 2nd vice-president; H. H. McConnell, Meetinghouse Lane Farm, Honey Brook, Pa., treasurer, and William H. Juzi, Camp Hill, Pa., secretary. Directors elected to serve until 1968 were: Jack Ball, manager of Blakeford Farm, Queenstown, Md., and Dr. Gordon Cairns, University of Maryland, College Park. Other directors are: Winslow Towle, Liseter Farm, Newtown Square, Pa.; Jacob Tanis, Ideal Guernsey Farms, Augusta, N. J.; George F. W. Haenlein, Newark, Del.; George W. Trimberger, State College of Agriculture, Ithaca, N. Y., and Lloyd B. Wescott, Mulhocaway Guernseys, Rosemont, New Jersey.

Harry Pate presenting Award of Honor Plaque to Atherton W. Hobler at the Eastern G. B. A. Annual Meeting. Wm. H. Juzi, secretary, at left, and Geyble L. McFarland, Jr., President of The American Guensey Cattle Club, at right. (Photo Robert Hunt Whitten Assoc.)

Eastern Guernsey Breeders' 1965 AWARD of HONOR

ATHERTON — Inquisitive

WELLS — Aggressive

HOBLER — Creative

LONG AN OUTSTANDING LEADER IN THE NATIONAL AGRICULTURAL AND BUSINESS COMMUNITIES

Born in America's Heartland. Graduate: University of Illinois. Director: Farm Equipment Manufacturer at Twenty-Five.

SPONSOR OF BETTER AGRICULTURAL PRODUCTS, FROM THE FARM TO THE TABLE

For Fifty Years Has Looked to Research for Solution to problems confronting the Farmer, the Food Processor, and the Distributor. Backed up Research with Sound Judgement and Action.

In Dairying, Has Made Significant Leadership Contributions, including Protein Research for Better Milk, Bloodline Typing for Superior Strains, and Enlightened Programs of Sire Selection for Better Guernseys.

PUT HIS CREATIVE SKILL INTO SUCCESS OF WOODACRES FARM AT PRINCETON, NEW JERSEY

Developed a Leading National Guernsey Breeding Establishment
Many Times Winner of Premier Breeder and Exhibitor Awards at Major Shows
21 Excellent Cows Classified in the Herd
Genial Host to National and State Breeders' Groups
President: 10 years—Eastern Guernsey Breeders', America's Oldest Breed Association
President: 2 Terms—New Jersey Guernsey Breeders' Association
Possessor of the Eye of the Master Breeder, and with All This Found Time to Become the Founder-Chairman of an International Advertising Company

PROUD AND DEVOTED PARTNER OF RUTH WINSOR HOBLER

Thoughtful Father — and Grandfather of Nineteen!

TO ATHERTON WELLS HOBLER —

Congratulations and Best Wishes — from the Officers and Members of the Eastern Guernsey Breeders' Association, on the Occasion of the 41st Annual Meeting, Deoember 3, 1965.

PRESIDENT, Lloyd B. Wescott

SECRETARY, William H. Juzi

Oklahoma Annual Meeting

By Ballard K. Bennett

Oklahoma Guernsey breeders gathered at Glen's Hickory Inn, Oklahoma City, on December 11 for their annual meeting, and considerable enthusiasm existed. President Robert Charles Griggs, Mustang, presided in a most business-like manner. President Griggs called on the secretary, Mrs. Jerry Martin, Oklahoma City, who read the minutes of the last meeting as well as those of the directors' meeting. Mrs. Martin also gave the financial report, which showed an increase in funds over the same period a year ago. Ballard K. Bennett, National field representative, reported on Guernsey activities in general, and on the Dixie Quality Sale held in Memphis, Tenn., in October. Junior Guernsey breeders present, including Larry Stutsman, Owasso, Charles Merrifield, Enid, Miss Beverly Davis, Lawton, and Miss Marilyn Norris, Crescent, gave a report on their accomplishments during the year. Both of the young ladies had only recently returned from the National 4-H Club contest held at Chicago. These young men and women are to be commended for excellent results with their Guernsey projects. Bob Griggs, son of Mr. and Mrs. Robert Charles Griggs, reported on the accomplishments of the Golden Dew show herd.

Dr. Curtis Richardson, Oklahoma State University Extension Dairyman, discussed plans for the 1966 Tulsa State Fair. Earl Swaggert, of the Oklahoma State Fair, Oklahoma City, discussed fairs in general, as well as the Oklahoma State Fair. President Griggs read a letter from

Professor Milton Wells, Oklahoma State University Department of Dairy Science, in which he expressed appreciation to the Oklahoma G. B. A. for assistance given the college judging team.

The 1966 District Field Day program was discussed, and the state sites were selected. The dates are: July 11, Mungle's Guernsey Farm, Atoka; July 12, Golden Dew Guernsey Farm, Mustang, and July 13, Gonterman's Guernsey Farm, Ponca City. These field days have played an important part in promoting Guernseys in Oklahoma. Various judging teams from both FFA divisions and 4-H Clubs over the state attend these field days as part of their training for the state contest held later in the fall.

Dr. C. G. Burton, Head Extension Dairyman, Oklahoma State University, presented production awards to the various winners. This is the initial year of these presentations. Certificates for high herd recognition in the 1-25 cow category were presented to Robert Charles Griggs, Sr., and Robert Charles Griggs, Jr., Mustang, for both milk and fat, with a record of 12883 lbs. of milk and 596 lbs. of fat. In the 25-50 cow size herd, the Oklahoma State University herd of 28 cows, with an average of 9957 lbs. of milk and 473 lbs. of fat, was the winner in this category. These certificates were presented to Jack Stout who manages the college herd. The certificate for high herd average with 50-100 cows was won by Soft-Gold Dairy, Inc., Sapulpa, with an average of 9761 lbs. of milk and 465 lbs. of fat. The high rolling herd average in DHIA was won by Golden Dew Farms that had 10703 lbs. of milk and 503 lbs. of fat. This herd also had the honor of having the high cow in milk in the state for 1964, namely, Gay's Fancy Lass, that had 16040 lbs. of milk, ME. The high cow for fat was Golden Dew Earl's Madge, also an ME record.

Dr. Burton also presented the Junior awards, with the production award going to Herschel Martin, Oklahoma City, on Mench's A. Beda that produced 9973 lbs. of milk and 446 lbs. of fat, actual. Larry Stutsman, Owasso, won a model cow for being first place winner in FFA, with second place, an Ideal Cow Plaque, going to Paul Starr, Owasso. In the 4-H division, first in achievement, with a similar award, went to Beverly Davis. A Silver Guernsey Jug was the second place award that was received by Miss Marilyn Norris. Darlene Eggert, Blackwell, who was unable to be present, won the third award, an Ideal Cow Plaque.

Dick Huggett, Oklahoma ADA, appeared on the program and told of the ADA activities in getting more milk sold.

The nominating committee results were reported by Fred R. Merrifield, Chairman, who submitted the names of Charles Griggs for president, Tim Hershberger for vice-president, and Jerry Martin, Oklahoma City, secretary-treasurer, with the names of J. Jene Mungle, Atoka, John Potts, Norman, Earl Geurkink, Enid, George Butenschoen, Seminole, Ray Gonterman, Ponca City, and Fred R. Merrifield, Enid, for directors. This group was elected by acclamation. J. Jene Mungle, Jerry Martin and Charles Griggs were named to represent the association at the All-Breed meeting in early January. A Board meeting of the Oklahoma G. B. A. will be held the early part of the year to work out details of the state program.

ILLINOIS DISTRICT ANNUAL MEETINGS

By George A. Campbell

The majority of Illinois G. B. A. districts held their annual meetings the early part of December. It was the first time in 20 years that we can remember having ideal weather during the winter meetings.

George A. Campbell, Illinois G. B. A. field secretary, attended all the meetings and reviewed National and State organization activities, including the outlook for improved milk prices to producers, the Golden Guernsey sales program, breed promotion, FFA and 4-H promotion work, and other phases of our program accomplished or in prospect. Movies of last summer's Parish Shows were shown.

Northwestern—District 1

A larger group of breeders than usual met at the J & M Restaurant, near Elizabeth, on December 9. After a delicious family-style meal, President Fred Powell, Pinehurst Farms, Rockford, opened the meeting by introducing all present. Melvin Offenheiser, Elizabeth, secretary-treasurer, read the minutes of the previous meeting and gave the treasurer's report.

Incumbent officers, Fred Powell, president; Ray L. Heidenreich, Stockton, vice-president, and Melvin Offenheiser, Elizabeth, secretary-treasurer, were elected for the coming year. Harlan Reusch, Elizabeth, whose term as Illinois G. B. A. Director expired in 1965, was recommended for re-election to the State Board. President Powell appointed the 1966 Show Committee as follows: A. M. Read, Elizabeth, chairman, Forrest Ingram, Apple River, and Bob Weldon, Rockford.

Bert Westemeyer, procurement manager for Baker's Dairy, Moline, addressed the meeting. He told how his dairy is striving to become one of the largest Golden Guernsey product distributors in the country.

Mrs. Melvin Offenheiser read a report from Diane Miller, German Valley, Junior from District 1 who attended the International Dairy Show in Chicago as a guest of W. H. Odlum.

Illinois Valley—District 3

The Illinois Valley G. B. A. met on December 13 in Pekin for a smorgasbord dinner. Since the association directors meet several times during the year to work on association activities, the annual meeting is more of a social occasion, and a very large and enthusiastic crowd attended.

President Herbert Rogers, Emden, announced that the officers are elected to two-year terms, and this year the term of the secretary-treasurer, Glenn Rader, Bloomington, had expired. Dana Stewart, Princeville, was elected to fill this office. Ed Strickfaden, District 3 Illinois G. B. A. Director, gave a report on state activities. Roger Laesch, Normal, who attended the International Dairy Show in Chicago as a guest of W. H. Odlum, gave an interesting description of his trip. Miss Margaret Stewart, Princeville, who was an exchange student in Scotland during the past summer, showed pictures and gave a most interesting resume of her experiences in the British Isles.

East Central—District 5

The East Central G. B. A. held its annual meeting in Fairbury on December 8, with one of the largest attendances in many years. After dinner, President Wallace Alpers, Fairbury, opened the meeting and had all present introduce themselves after which the reports of the secretary and treasurer were given by Myron Erdman, Chenoa.

Secretary Erdman also reported on the East Central Sale in which 33 head grossed about $10,000. Director Arthur E. Bauer, Cissna Park, reported on the upcoming Junior Sale at the University of Illinois in February. The Parish Show will be held again in the City Park at Cissna Park. This year's picnic, which has

(*Please turn to page* 101)

Taxes . . .

(*Continued from page* 65)

Sales

Very often the owner of a ranch or farm simply cannot afford to give away enough of his ownership interest to reduce estate taxes to a reasonable amount, whether the gifts are outright or in trust. In these cases, a sale of all or part of an ownership interest to the younger members of the family who would inherit the ranch or farm might be appropriate. Such an arrangement could have both estate planning and retirement planning advantages.

Any sale must be for a fair value, or a gift of the difference between the price and the fair value will result. In exchange for his interest in the ranch or farm, the owner could receive a promissory note payable, with interest, over whatever number of years is agreed upon and secured by a mortgage on the ranch or farm. The term of the note could be fixed in such a way as to allow the seller to report gain on the installment basis for federal income tax purposes. In any event, the payments should be scheduled in such a way as to avoid restricting the cash flow of the operation. Another possibility would be for the owner to exchange his interests in the ranch or farm for a "family annuity." This would be an agreement on the part of the younger generation to pay the older generation a fixed monthly amount for the rest of their lives.

The retirement planning advantages of a sale, for a promissory note or an annuity, are obvious. The owner has a fixed income. If he sells less than his whole ownership he can still participate in the operation of the farm or ranch. If he sells his entire interest in the ranch or farm, his estate would consist of the promissory note. Since this kind of an obligation has a fixed value, a valuation dispute in the owner's estate would be avoided. Further, any appreciation in value of the ranch or farm over the years after the sale would be in the hands of the younger generation buyers, rather than in the owner's estate. This could be particularly helpful in this day of ever-increasing land values. This benefit is also available with respect to a family annuity. In addition, if the annuity device is used there would be nothing to include in the estate of the owner since, if the transaction is properly handled, the owner would have received the full value of the annuity during his life.

Corporations and Partnerships

There are often many good reasons, aside from estate planning, which may call for utilization of a corporation or a partnership as a vehicle for carrying on a ranching or farming operation. For example, shareholders in a corporation and limited partners in a partnership are not personally liable for the obligations of the operation. In addition, a corporation or a partnership can provide some measure of continuity in the event of the death of one or more of the owners. Also, it is often easier and less expensive to transfer (by gift or on sale) corporate stock or partnership interests than particular assets (real estate, livestock, equipment, etc.) or undivided interests in such assets. It also can be easier and less expensive to probate or administer an estate consisting of corporate stock or a partnership interest than of interests in various assets.

The use of a corporation or partnership can often result in the reduction of estate taxes. In the first place, the organization of a family venture as a corporation or partnership can formalize the interests of the various family members so that there can be little dispute as to what proportion a particular family member owns. In addition, it is generally true that a part interester (a minority or even a majority interest) in property or operation is worth less than the proportionate value of the entire operation. For instance the value of a one-third interest in a ranch is worth less than one-third of the value of the whole ranch. The value of an interest in a property is what it will sell for, and generally you can't sell a one-third interest in a ranch for one-third of what you could get for the whole ranch. People generally just don't want to buy fractional shares in ranches. Thus, if an estate owns, for instance, a minority of the shares of stock in a ranch corporation, it can be successfully maintained they are worth substantially less than a pro rata share of the underlying assets. The same argument can be applied where the decedent is a partner in a ranch or farm partnership. It can be successfully maintained that such a fractional interest is worth less than the pro rata share of the assets, because of the problems involved and discount expected in any sale to an outsider of a fractional interest in a family partnership.

Finally, a corporation or a partnership can be utilized for much the same purpose as a sale to fix the value and income rights of the older generation while providing the younger generation with the benefit of any appreciation in value. In a corporation this might be done by having the interest of the older generation represented by preferred stock, or debentures or some other obligation with a fixed principal and income return. The younger generation could then hold the corporation's common stock. Voting rights could be provided as the family wished. In a partnership, the older members might be made limited partners, or they might have their interests reflected by loans. The variations are many. In this regard, the family members might enter into a formal agreement specifying the price at which a deceased shareholder or partner would be bought out. If the price is fairly agreed upon, and if the agreement is air-tight and properly drawn, it should hold up for estate tax valuation purposes notwithstanding market changes between the time the price is established and the death of the shareholder or partner.

Liquidity

After all the planning is done, there may still be estate taxes to pay, in addition to the administration costs involved. The experts who help with planning can usually estimate with a fair degree of accuracy the amount of cash which will be needed. Then, it is up to the individuals involved to make some provision for the eventuality. Otherwise, the owner's estate may have to sell land or livestock or both to raise the necessary cash and thus disrupt or ruin the entire ranching or farming operation.

There is no sure answer to this problem. Obtaining life insurance may be one solution. Investing in and retaining some liquid assets (savings accounts or securities) or nonliquid assets which are saleable and not essential to the operation can help. Keeping loans on the operation's land and livestock low enough to permit borrowing to pay the estate taxes is, of course, a good idea. In this regard, the provision in the federal estate tax law which permits the payment of estate taxes in 10 equal annual installments may be of help in some cases, although 4% interest must be paid on the unpaid installments.

The facts and family desires in each case will, of course, vary. The possibilities, advantages and opportunities mentioned above, as well as others, may or may not be available

in a particular case. However, in every case there is some opportunity for planning to avoid valuation disputes and to reduce estate taxes. However, all of the various alternatives are technical and some involve pitfalls. Competent professional advice from your attorneys and accountants should always be sought.

Illinois Meetings . . .

(*Continued fom page* 99)

proved to be a successful annual affair, will be held at Gibson City.

John Roeschley, Flanagan, made a fine report on his trip to the International as guest of W. H. Odlum. Loren Bauer, Cissna Park, was given a model Guernsey cow for holding a barn meeting at his farm during the past winter. Carol Garrett, Anchor, volunteered to have the barn meeting this coming year.

James Keeley, Fairbury, reported for the nominating committee, and elected for office were: Myron Erdman, president; Gene Bateman, Mansfield, vice-president, and Harold Bressner, Pontiac, secretary-treasurer.

Mr. Erdman reported on the "Guernseys to Korea" project. Miss Doris Killian, Lexington, who was the instigator of the project, told of the trials she went through getting transportation for the cows. The Guernseys are now on their way to Korea by ship. Myron Erdman, Wallace Alpers, James Keeley and Son, and Carol Garrett each donated a heifer, part of the cost to be covered by the district and transportation taken care of by donations to a local radio station.

Prizes of various kinds of barn equipment were given to each family attending the meeting.

Okaw Valley—District 7

The annual meeting of the Okaw Valley G. B. A. was held in Vandalia on December 7. After dinner, President Dale Dunteman, Shumway, opened the meeting by having each member introduce himself. Mrs. Ralph Albert, Carlyle, read the minutes and gave the treasurer's report in the absence of her husband.

Dale Dunteman was re-elected president and Paul Sckowska, Stonington, was re-elected vice-president. Warren Schaufelberger, Greenville, was elected secretary-treasurer.

After much discussion, it was decided to hold a Parish Show during the summer, and John Ostrodka, Sandoval, Harold Beals, Centralia, and Warren Schaufelberger were appointed to the committee to make suitable arrangements.

The term of Illinois G. B. A. Director, John Ostrodka, had expired and he was recommended for reelection. John Findley, SIBA supervisor, brought greetings from the AI unit.

Wabash Valley—District 8

Wabash Valley G. B. A. held its annual meeting in Marshall. After time spent visiting and enjoying lunch, the meeting was opened by President Ocie Smith, Jr., Oblong. Secretary-treasurer, Burl Fulling, Palestine, gave his reports.

All incumbent officers were elected to serve for another year. They are: Ocie Smith, Jr., Oblong, president; Raymond Musgrave, Oblong, vice-president, and Burl Fulling, Palestine, secretary-treasurer. State Director, Jesse E. Tuttle, West York, reviewed the State Association's Junior work.

The farm tour held last year in lieu of a Parish Show was discussed and pronounced highly worth while by those who attended. It was decided to have a field day at the John and Jay Yeley Farm, near Marshall, on February 17.

Southern—District 9

A family style lunch was served at the District 9 annual meeting in Pinckneyville on December 6. President Vernon Henry, Prairie du Rocher, opened the meeting and had secretary-treasurer, James Shaw, Cutler, give his reports. Mr. Shaw reported a successful Parish Show last year, but the scheduled farm tour was cancelled because of inclement weather.

In addition to a Parish Show this year, the district organization will hold field days at the Henry and Hartmann Farms, Red Bud, in November, 1966. It was also decided to have a District Herd at the 1966 Illinois State Fair. James Shaw, Roger Hartmann, Red Bud, Fred McLaughlin, Murphysboro, and Vernon Henry will serve as a District Herd Committee.

The calf quota for the PDCA Junior Sale in 1966 at the University of Illinois is two calves from District 9. Mr. Henry volunteered to try to get the consignments. There is much interest in having a district classification program during May of next year.

Washington County, Pa., Annual Meeting

By Mary Baker

More than 100 persons attended the annual banquet of the Washington County G. B. A. at Ginger Hill Grange Hall. Paul Luce, Perryopolis, gave an illustrated talk on "Agriculture in Nigeria." Mr. Luce is an agricultural education advisor in the U. S. foreign aid program. Mrs. Louis Baker, Beallsville, secretary, gave a report on the Association activities for 1965. Youth work activities were reported by Harry Hank, Monongahela, county 4-H activities by Lyle A. Carter, Washington, and county FFA activities by William Black.

The Association's first vice-president, Harold Hutchison, West Alexander, was toastmaster, and President John Marchezak, Bentleyville, welcomed the group. Singing was led by Mrs. Baker, accompanied by Maynard Knestrick, of Amity, a student of the University of Cincinnati. Patty Marchezak, of Coal Center, played a piano solo.

All 4-H and FFA members who had a Guernsey project during the year were guests of the Association at dinner. Also attending were friends from Westmoreland and Fayette Counties, feed company representatives, Jersey and Holstein breeders. fair officials, and breeders' service representatives.

The report of the nominating committee was given by Philip F. Clark, Jr., Brownsville, chairman. Officers elected were: President, John Marchezak, Bentleyville; first vice-president, Harold Hutchison, West Alexander; second vice-president, Harry Hank, Monongahela, and secretary-treasurer, Mrs. Louis Baker, Beallsville. Four new directors elected were: Carl McCrory, California; John Marchezak, Bentleyville; Harry Hank, Monongahela, and Louis Baker, Beallsville.

Recognition was given to breeders with high production, and there was a close race between the two top herds, John Marchezak, with 11158 — 551 — 57.2 cows, and A. J. Celestine, Scenery Hill, with 11141 — 550 — 58.6 cows. Recognition also was given to the high cow in milk and fat in the various age groups. To top them all was Chri-Bro Windee Mo., owned by A. J. Celestine, that was high in milk and fat with 18147 — 961 — 7-3.

New Members

The following Guernsey breeders have been accepted as members of The American Guernsey Cattle Club:

Pennsylvania: James D. Berry, Jr., and Sons, Box 245, Titusville, recommended by James D. Berry, Jr.

South Carolina: Wendell Christopher, Roebuck, recommended by Alfred M. Brown.

COLORFUL COLORADO CONDUCTOR

Undefeated 1964 and 1965 — Nominated for All-American Honors for the 3rd time

Semen rated at highest quality, available at a price you can afford to pay — only $1.25/vial + shipping charges.

2 of Conductor's first 4 daughters as 2-year-olds to complete records have made over 600F.

Sire: **Colorful Colorado Transposer** (by Blakeford Transfer) 25 tested dtrs., 1 over 700F, 4 over 600F, 15 over 500F. 16 classified av. 83.2.

Dam: **Melodie Lane's Star of Hope, *14983—*815—Sr4HIR—305—3x, former National Class Leader — 1st Fat — 3rd Milk when made.**

MELODIE LANE FARM

H. A. & Wallace I. Kaufman
Tel. 284-5452 or 284-6479

Rt. 1, Box 12
La Salle, Colorado

Rock Moors Farm Dispersal

THE Rock Moors Guernsey herd, owned by Leo Coyour, was dispersed on September 23 at the farm, Frederic, Wisconsin. Mr. Coyour had taken much pride in his farm and registered Guernsey herd for the past 23 years, and due to health reasons was forced to disperse. A cold, raw, rainy day greeted the fine attendance, and the 63 head sold to buyers from various parts of the country. H. J. Haga, Fort Valley, Ga., took 15 head, followed by Mr. and Mrs. Neil Govin, Menomonie, Wis., and Merton Zillmer, Shell Lake, Wis., with six head each. Top animal was Rock Moors Spartin's Judy, purchased by Rolf A. Vien, Edgerton, Wis., for $730.

Those assisting with the sale were Robert Kopp, Rice Lake, Wis., auctioneer, and Olaf Kjome, Spring Valley, Minn., reading pedigrees. Mr. Coyour has rented the farm and we are happy to learn that Rock Moors will continue to have Guernseys.

Following is a list of animals selling for $350 or more:

Neil Govin, Menomonie, Wis.
- Rock Moors King's Ronda $380
- Rock Moors Romeo's Pansy 350

H. J. Haga, Fort Valley, Ga.
- Rock Moors King's Rae 500
- Rock Moors King's Vicky 500
- Rock Moors Rocky's Rachel 490
- Rock Moors Rocky's Ina 465
- Rock Moors King's Pat 440
- Rock Moors King's Pendora 420

Robert Hendrickson, Superior, Wis.
- Rock Moors King James Judy 425

David Kahl, Barron, Wis.
- Rock Moors King's Penny 410

Alfred Melchert, Cologne, Minn.
- Rock Moors Coronation King (Bull) 375

William Scalzo, Spooner, Wis.
- Rock Moors King's Ruth 510

Rolf A. Vien, Edgerton, Wis.
- Rock Moors Spartin's Judy 730
- Rock Moors Rocky's Mert 480
- Rock Moors Rocky's Patience 380

Hanover Hill B. F. Zara, selected from the Hanover Hill Farms herd, Yorktown Heights, N. Y., was presented to Aaron Thomas, defensive right end of the New York Giant Football team, at Mamma Leone's Restaurant on December 6. Several football players, and radio, press and television representatives, were in attendance at the presentation. Mr. Thomas also received a year's subscription to the Journal.

A DATE TO REMEMBER

Monday, May 9, 1966

COMPLETE DISPERSAL OF 200 HEAD

FRASERDALE FARMS GUERNSEYS

Jack W. Fraser, Owner
King, Ontario, Canada
10:30 A.M.
AT HAYS SALES ARENA
OAKVILLE

Sale managed by **Hays Farms International Limited, Box 490, Oakville, Ontario, Canada,** assisted by **The Merryman Company, Sparks, Maryland.**

Experience Integrity Economy

SQUIER SALES SERVICE

Sales Managers — Auctioneers

610 N. Fieldcrest
Lees Summit, Mo.

Phone
BR 1-1047

Dairy Cattle Exclusively

WANTED—experienced man for milking in one of country's leading Eastern Guernsey herds. No field work. Excellent opportunity and working conditions, but must be interested in good cattle and neat surroundings. Good housing and facilities furnished.

CONTACT—**Woodacres Farm**
Box 669
Princeton, N. J.
Phone: 609—466-0361

PRIVATE TREATY
THE MARKET LETTER
DISPERSAL SALES

Call or write:

BUZZ GAREY

100 WALNUT LANE, MORRISVILLE, BUCKS COUNTY, PA. CY 5-2941

When it comes to vitamin A, Pfizer wrote the book

Vitamin A is one of the oldest known vitamins. It has been the subject of more research in the field of animal nutrition than any other vitamin. Pfizer has long been a leader in this research.

From this research, we know, for example, that animals sufficient in Vitamin A have greater resistance to stress and disease.

In beef cattle, animals with sufficient "A" gain more rapidly and produce more desirable carcasses. In dairy cattle, Vitamin A sufficiency is essential to good milk production.

In all animals, a sufficient supply of Vitamin A helps protect against fatigue, parasites, stress and infection.

You can give Vitamin A in feed or by injection. And with Pfizer A-D-E Injectable, each animal gets precisely the amount of "A" needed.

To prevent or treat Vitamin A deficiency or the harder-to-detect insufficiency in your animals, ask for Pfizer's A-D-E Injectable Emulsifiable. Each cc. of Pfizer Vitamin A-D-E contains 500,000 I.U. of Vitamin A, plus 100,000 I.U. of Vitamin D_2 and 50 I.U. of Vitamin E. Why ask for Pfizer A-D-E by name? Simply because you can't buy a better one.

Pfizer

VITAMIN A-D-E INJECTABLE EMULSIFIABLE
Science for the world's well-being®
Agricultural Division Chas. Pfizer & Co., Inc.
New York, N. Y. 10017

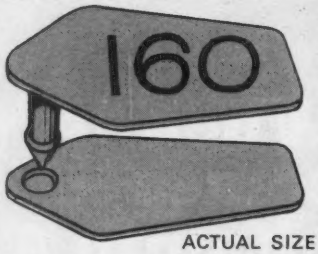

ACTUAL SIZE

The Bigger Tougher Jumbo

CATTLE EAR TAG

New, tough Delrin plastic in 6 bright colors; big, black numbers, easy to see. Male and female portions numbered consecutively, maximum 3 digits. Easy to apply with special plier available from Nasco catalog. See Nasco Farm Catalog, or write for descriptive sheet quoting low, low prices.

NASCO,
Please send catalog.

NAME .....

ADDRESS .....

Nasco FORT ATKINSON, WISCONSIN

Subscribe to the Journal

1 Year — — $3.00

For Acute or Chronic

MASTITIS

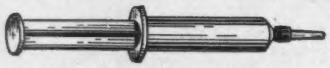

USE HANFORD'S
Penicillin Treatment
FORMULA 1200

Each treatment contains 100,000 units of Procaine Penicillin G in oil suspension. Specifically formulated for udder infusion in acute and chronic mastitis in lactating or dry cow. Packed in handy disposable syringe—no waste. Use entire contents in each suspected quarter—no cross infection. Use at first sign of infection.

WARNING: Milk that has been taken from animals during treatment and for 60 hours (5 milkings) after the latest treatment must not be used for food.

G. C. **HANFORD** MFG. CO.
Syracuse, N. Y.
Fine pharmaceuticals since 1846

Joe DeWaard and Family is Washington Dairy Family of the Year

Joe DeWaard and Family, Ferndale, Wash., was selected Dairy Family of the Year at the annual meeting of the Washington Dairy Federation held at Bellingham, Wash., on November 6. The DeWaards have seven children, five of whom are in 4-H Club work. Their herd consists of 65 registered and grade Guernseys, and they farm 125 acres and grow most of their own feed, consisting of pasture, corn and hay crops. The DeWaards won out over 10 other County winning dairy families.

In the same contest, the K. W. McKenzie family, Vancouver, Wash,. won the award for the best managed dairy. The McKenzies milk 100 registered Guernseys on their 260-acre farm, mostly in grass for pasture and silage. They have a new milk barn and room, constructed after a fire which destroyed their buildings a few years ago.

Northern Appointed South Carolina Dairy Extension Leader

Clemson University has announced the appointment of Dr. William L. Northern as leader, Clemson Extension Dairy Science work, effective January 1. Dr. Northern, a native of Snowden, N. C., was former State Dairy Extension Specialist and Associate Extension Dairyman in West Virginia. He has also served as Technician Supervisor for an artificial breeding association in Wisconsin.

Dr. Northern earned a Bachelor's degree from North Carolina State University in 1950, a Master's degree from West Virginia University in 1956, and completed course work for a Ph.D. degree at the University of Minnesota in 1964.

Horace De Shazo and Sons, Headland, Ala., Golden Guernsey producers for Hayesdale Farm Dairy, Dotham, Ala., have the plans, and construction will start soon, on a free stall housing facility. In addition to that, construction has started on a double six Herringbone milking parlor. Horace wants to have all this completed when his oldest son, Izzie, returns from his stint in the army. Plans also call for expansion of the operation from the present 90-cow operation to 125 milking cows. It certainly gives one a shot in the arm to see these tangible evidences of successful Golden Guernsey operations.

NO JOB TOO BIG!

...for Purina Dairy Pipe-line Cleaner

No, we're not suggesting cleaning this type of pipeline, although it might not be a bad idea and could be another use for Purina Dairy Pipe-Line Cleaner. We are just illustrating the point that for all types of pipeline systems—regardless of size, barn arrangement, milk room location, type of bulk tank or number of related accessories—no job is too big for Purina Dairy Pipe-Line Cleaner.

It's really four products in one—a pipeline cleaner—a bulk tank cleaner—a corrosion inhibitor—and a milkstone preventer. Besides being economical, non-foaming—easy-to-use—it also eliminates the need for an acid cleaner and leaves no harmful residue to contaminate your milk. So, for proper milk sanitation requiring the right job of cleaning—be sure you use the right kind of cleaner—Purina Dairy Pipe-Line Cleaner—in 25-lb. and 100-lb. sizes.

RALSTON PURINA COMPANY
CHECKERBOARD SQUARE • ST. LOUIS, MO.

PURINA HEALTH AIDS ®

Hi Folks:

I has been named correspondent. Oh well, with the help of Tom, I do almost everything else around the herd so I might as well write about it too.

Every time a calf is born we get all excited. The Chief wants to know if it is a heifer. Gee, we try but we can't get a heifer every time. This reminds me of the yarns about how to get more heifers. Breed the cow when her udder is full or late in the evening or facing the east. They work about half the time. You would think that if we can breed cows from dead bulls, put a man in orbit, and grow seedless grapes some of these perfessors who is always poking around here should be able to develop bulls who will sire only heifer calfs.

It gets real cold here in the winter time but our Guernseys seem to like it. Even when the temperature is 20 degrees below zero we turn the cows out every day for a little while. They stretch and fight and kick up their heels and we can see if there are any in heat. Seems like they eat their feed better when they get back in the barn. Last winter the Chief tried to take a picture of the herd from the top of the truck but the temperature was 32 degrees below and the camera froze and he almost fell off the truck.

Speaking of heifers and bulls, once in a while we get a bull such as **Duluth J. Maestro.** He was born in November '65. His dam is **Duluth F. Jewel** with 305 day records of 2 yr.–12,380m–4.9–604f and 3 yr.–15,030m–4.9–742f. This calf is sired by the Gold Star Sire, Colby's Mr. Minnie who is doing an exter good job. I would like to tell you about him. I hope you have a good 1966 and your Guernseys milk as well as ours.
HAPPY NEW YEAR.

UNIVERSITY OF MINNESOTA
Northeast Experiment Station
3755 Jean Duluth Road
Duluth, Minn. 55804

Mike the Herdsman

R. S. Grant
Superintendent

Michael Strasser
Herdsman

We're Building On Proved Bayville Breeding

Bayville Royal Orson, a former sire was sold to East Tennessee ABA, **has some very outstanding daughters in the herd.** A VG daughter, **Harmon's Royal Floria,** Res. Gr. Ch., N.G.S. Jr. Show, and Sr. & Gr. Ch., Mid-South, 1964, sold to Bayville Farms Inc. in the 1965 Southern Quality Sale for $2,000 — SECOND HIGH OF THE SALE.

Now In Service

BAYVILLE MAJESTIC EARL

Dropped March 28, 1961
Sire: **Dinsmore Majestic Jan,** 40 daus., 95 rec. av. 10514—4.8%—503 (M.E.—305—2x), 41 cl. av. 82.9%.

His Dam's Dam: **Elkhardt's Evelyn** (VG '53 '56), 15616—708—Sr2—365C—3x, 17892—798—5yrs—365—3x, 16961—664—9yrs—365C—3x, 12996—516—10HIR—365—2x. 2 tested daughters include **Bayville Royal Evelyn** (VG '60), 12900—609—Jr3DHIR—305—2x, 15320—730—Sr4DHIR—305—2x, **the dam of MAJESTIC EARL.**

BAYVILLE DUKE OF MARS

Dropped December 25, 1963
Sire: **Bayville Royal Duke,** 25 daus., 31 rec. av. 9672—4.7%—459 (M.E.—305—2x), 20 cl. av. 84.0%.

His **EXCELLENT** Dam: **Bayville Loyal Marlene** (E '62 '63 '65), 11510—535—Sr2DHIR—305—2x, 12990—540—Sr3DHIR—305—2x, 13460—555—5DHIR—305—2x, 14820—627—6DHIR—305—2x. Dam of a VG daughter, and out of **Bayville Margaret Marlene** (E 3 times), 18423—838—7yrs—365C—3x. 5 tested daughters (1 E — 4 VG) . . . **the great MARGIE family.**

As a Junior Herd Sire, we have just received our seventh Bayville-bred bull, **BAYVILLE ROYAL BONANZA,** dropped September 16, 1964. He is a son of the GOLD ★ SIRE, **Nyala Ermine's Bonanza,** and out of a VG granddaughter of **Fairlawn K. Jolice** (E 4 times), 18669—983—8yrs—365—3x, dam of 6 tested daughters (3 VG — 3 D).

Breeding Stock For Sale

HARMON'S GUERNSEY FARM

The farm is located 2 miles north of Greeneville on Balleyton Road to farm sign, then left 1 mile to end of road.

Robert N. and Haynes Harmon
T.B. and Bang's Accr.—Vaccinated

Telephone MElrose 8-5917
Route 6, **Greeneville, Tennessee**

ONE OF OUR SAMSON DAUGHTERS HAS BEEN NOMINATED FOR

ALL-AMERICAN

◀ RAEMELTON GOLDEN MYRA

Born January 7, 1964

1st prize Junior Yearling, District 2 Show, Manfield; 3rd at the Ohio State Fair; 2nd at the National Guernsey Show, 1965.

Sire: **Chedco Samson**

★ GOLD STAR SIRE ★

28 daughters, 71 records average 10636 lbs. milk, 4.6%, 485 lbs. fat, M.E.—305—2x, 25 classified average 85.2%.

Dam: **Raemelton F. Myra**
11190—472—Jr2DHIR—305—3x
11050—469—Jr3DHIR—305—3x

Sire: Franchester F. Cardinal
10 daughters, 10 records average 10691 lbs. milk, 4.7%, 504 lbs. fat, M.E.—305—2x. A son of Franchester Jolly Financier out of Langwater Caroline ($10,000), E '47 '50, 17265—701—7yrs—365—3x, 3 daughters, 3 sons.

Dam: Raemelton Kella Myrtle
15786—682—5HIR—345—2x
A daughter of Franchester Kella's Majesty.

Our herd was recently classified for the 4th time
26 HEAD . . . 100% above the line
4 EXCELLENT — 14 VERY GOOD — 8 DESIRABLE

PLAN TO VISIT OUR HERD — VISITORS ALWAYS WELCOME

RAEMELTON FARM DAIRY

1030 Marion Ave. Road — MANSFIELD, OHIO

Farm is located at the southwest section of Mansfield at the city limits.

Roger A. Black, Owner
Herd Federally Accredited No. 43001

Code (419) 756-2571

Ralph E. Turley, Manager
Ohio Bang's Accredited No. 4

PRESENTING . . . A CHAMPION By Name And Performance

My ALL-AMERICAN Nominee

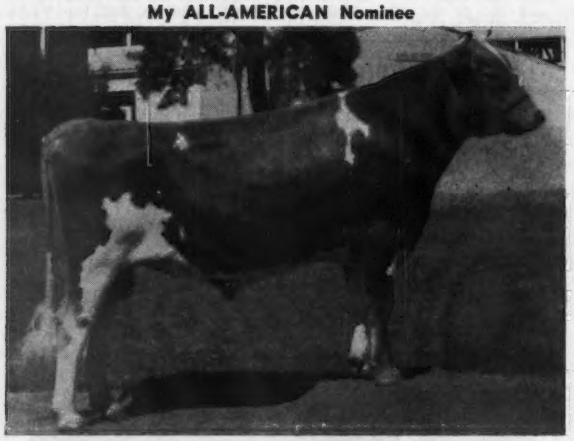

BAY MEADOW CHAMPION DANDY

Born July 18, 1963

1st Sr. Yr., Jr. & Gr. Champion at Calistoga — Napa County Fair, Napa Town and Country Fair, Monterey County Fair, San Jose — Santa Clara County Fair, 3rd, Calif. State Fair, 1965, 1st & Gr. Ch. (Junior Division), Santa Rosa — Sonoma Co. Fair.

Undefeated as Senior Calf in Junior Division.
Many Junior Championships.

His Sire: **Bay Meadow Billy's Champion**
Sired by a Gold ★ Sire and out of an Excellent dam. 3rd Sr. Yr., Calif., 1960. 1st Aged Bull, Res. Gr. Ch., Calif., 1963. 1st Aged Bull, Sr. & Res. Gr. Ch., Grand National Exp., 1963. Son: **Bay Meadow Champion Count,** 1st Jr. Yr., Calif., 1963. Nominated for All-American.

His Dam

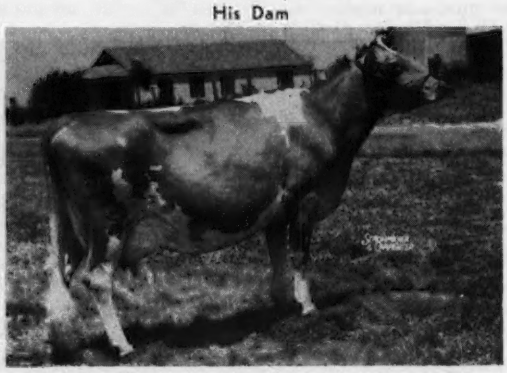

Bay Meadow Elite's Daris (E 5 times)
Classified Excellent, 1965, at 9½ years. 7 records av. 14112—611. and include 15838—703—Jr3HIR—365—2x, 16352—679—9HIR—365—2x. By a Gold ★ Sire and out of a Gold ★ Dam. 1st 4 Yrs. & Best Udder, Calif. & Gr. Nat., 1959; 2nd Aged Cow, 1st Best Udder, Calif., 1960; 2nd Aged Cow, 2nd Best Udder, Calif., 1961; 1st Aged Cow, 1st Best Udder and Res. Gr. Ch., Calif., 1962.

Come And See Us — Visitors Welcome

ILLEROM GUERNSEYS

C. Michael Morelli **5935 Red Hill Road** **Petaluma, California**

LYRENE NOMINATIONS — ALL-AMERICANS

Lyrene Prince's Polly — Born Oct. 12, 1963
1st prize Senior Yearling, Grand Rapids Parish Show, Michigan State Fair, 4th at the National, 1965.
Sire: **Lyrene May Rose Prince,** A son of Lyrene Emory's Polly (E 6 times), sold in 1963 for $6,000, 15380—767—Jr4DHIR—305—2x, 15760—780—5DHIR—305—2x, 16670—848—7DHIR—305—3x.
Dam: **Lyrene Maestro's Pollyanna** (E '62 '64). 11180—643—5DHIR—297—2x. A daughter of Lyrene Emory's Maestro, ★ GOLD STAR SIRE ★ and out of Emory's Polly — dam of the sire to Lyrene Prince's Polly (pictured above).

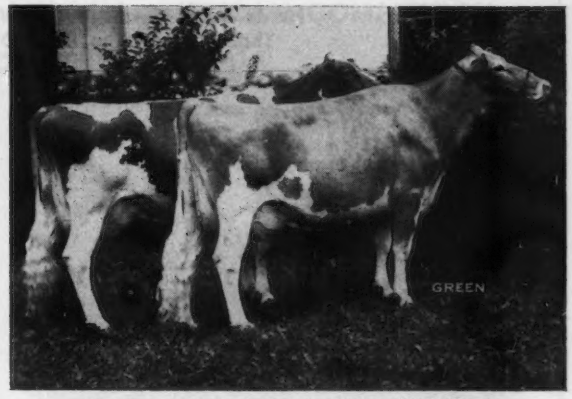

Produce of **Lyrene Emory's Nellie** (VG 4 times)
9833—526—Jr2HIR—305—2x, 11150—637—Jr3DHIR—305—2x, 12530—756—5DHIR—305—2x, 11940—679—6DHIR—305—2x, 10450—570—7DHIR—305—2x. **Member of the Reserve All-American Best 3 Females, 1960.**
Dam of — **Lyrene Maestro's Dora** (E '63 '64)
9940—538—Sr2DHIR—305—2x, 11050—575—Jr4DHIR—305—2x
Lyrene Edwin's Nell (E '64)
10430—538—Sr2DHIR—305—2x, 12420—642—Sr3DHIR—305—2x
12180—646—5DHIR—305—2x
1st Produce, Michigan State Fair, 1965

LYRENE FARM — IONIA, MICHIGAN

Located 4 miles north of Ionia, corner of Jefferson and Hubbell Rd.

PREMIER BREEDER — MICHIGAN STATE FAIR FOR THE PAST 10 YEARS

LYRENE WON 7 FIRSTS — 11 SECONDS AT THE 1965 MICHIGAN STATE FAIR

Gold ★ Breeder
4 Consecutive Years

LYLE HUNSBERGER, Owner Tel. Ionia 527-1396—Area Code 616 **3901 N. Jefferson, Rt. 3, Ionia, Mich.**

Nominated for ALL-AMERICANS

Our UNDEFEATED Aged Cow . . . A SUNLIGHT Senior Yearling

CEDARCROFT WADE'S FRILL (E '64)

9600—515—Sr4HIR—305—2x, 10660—554—5DHIR—365—2x
1st Aged Cow, Senior and Grand Champion, Pacific National Exhibition; Western Washington; Pacific International Exposition, 1965.
Sire: **McDonald Farms Rival Wade**
Dam: **Cedarcroft Master's Flower** (VG '54 '55)
A daughter of Flying Horse Master's Don **(GOLD STAR SIRE) and dam of**
Cedarcroft Jaycee's Favor (E '64)
15670—834—5DHIR—305—2x
Cedarcroft Pilot's Favorite, ★ **GOLD STAR SIRE** ★

GRAYSMARSH SUN BELLA DONNA

1st prize Senior Yearling, Junior Champion, Pacific National Exhibition; Western Washington Fair; 2nd at the Pacific International Exposition; Royal Winter Fair, 1965.

Sire: **Hominy Hill Sunlight**
A Champion son from the Sunny Family — sire of many outstanding daughters in our herd.

BELLA DONNA was owned by J. Patrick Lancaster and is now owned by A. V. and C. L. Gundy, R. 2, Newmarket, Ontario, Canada.

GRAYSMARSH FARM — Rt. 2, Sequim, Washington

LESTER LANCASTER, Manager

Our ALL-AMERICAN Nominee For JUNIOR YEARLING BULL

He Is By A Grandson Of VANILLA, Our GOLD ★ DAM, That Is Now The Dam Of A GOLD STAR Daughter.

DUTCH MILL VALOR'S ACE

Dropped January 11, 1964

1st Jr. Yr., Jr. & Res. Gr. Ch. and Wisconsin Champion, Wis., 1st and Jr. & Res. Gr. Ch., Minn., 1st and Res. Jr. Ch., N.G.S., 1965.

VALOR'S ACE IS FOR SALE . . . HE COMBINES THE BLOOD OF OUR **VANILLA** AND **ASTER** FAMILIES. Sire: **Dutch Mill Billy's Valor,** 1st 2 Yrs., Sr. & Gr. Ch. at 7 shows, including Wis. and Minn., 2nd, N.G.S., 1964. **HM A-A 2-Year-Old, 1964.** A son of the GOLD ★ SIRE, **Burger's Place Billy,** out of **Dutch Mill Monarch's Verity** (VG), 11320—642—Jr4DHIR—305—2x. Dam: **Dutch Mill His Honor's Ada** (VG), 16085—742—Jr4DHIR—365—2x. By **Western Glow His Honor,** GOLD ★ SIRE, out of **Dutch Mill Noble's Pearl,** 7 records including 13030—571—11DHIR—305—2x, 4 tested daughters (3 VG), she out of **Lynbrook Supreme Aster** (VG twice), 5 tested daughters — head of our ASTER family.

Roy E. Jacobs and Sons
Route 1, Sparta, Wisconsin
Tel. 269-2794

VICKI, A Daughter Of VANILLA, Receives The Coveted GOLD ★ DAM Award.

DUTCH MILL BUTTERFINGER VICKI

(VG '57)
★ GOLD STAR DAM ★
8 records include:
12239—554—5HIR—305—2x
13240—588—8DHIR—305—2x
15767—645—10DHIR—365—2x

Sire: **Curtiss Candy Butterfinger.** Dam: **Royhillvue Vanilla** (VG '57 '60) ★ GOLD STAR DAM ★. 7 records include: 10024—519—5yrs—305C—2x, 11559—595—7HIR—365—2x, 10310—500—9DHIR—305—2x. Top Meritorious Brood Cow in Wisconsin, 1960, 1962, 1963. 5 tested daughters (4 VG, 1 D) include Monarch's Verity, the dam of Billy's Valor (opposite). **A strong cow family . . . over 40 direct descendants in the herd.**

VICKI'S QUALIFYING PROGENY . . . FULL SISTERS BY SENRAB'S PRINCE'S MONARCH.

Dutch Mill Monarch's Violet (VG '64 '65—88.5)
15701—714—Jr3DHIR—365—2x

Dutch Mill Monarch's Victoria (D '65—83.5)
9610—475—Jr2DHIR—305—2x

Dutch Mill Monarch's Velvet (VG 3 times—87.5)
5 records include:
11070—594—Jr4DHIR—305—2x
12220—591—5DHIR—305—2x
14264—640—6DHIR—365—2x

2 tested daughters include **Dutch Mill His Honor's Vena** (VG '65), 13080—632—Sr2DHIR—365—2x. **VELVET is also dam of a bull calf dropped November 30, 1965, by Mulhocaway Butterfat King Hal. HE IS FOR SALE.**

Stock For Sale Rich In This Proved Breeding — PLAN TO VISIT OUR HERD.

DUTCH MILL FARM

2½ miles west of Sparta, on old Highway 16

JEWELER . . . One Of Our ★ FLASH ★ Sons . . . Is Now A Summarized Sire

10 daughters, 15 records average 11149—5.0%—553 (M.E.—305—2x)
7 classified average 83.6%

9 Jeweler daughters classified in 1965 (5 Very Good — 4 Desirable) have an average score of 84.4%.

CLEARBRANCH FLASH JEWELER — Dropped September 25, 1959

Typical JEWELER Daughters

	Milk	Fat	Division
Clearbranch J. Janet (VG—87.5)	11500	523	2-3DHIR—305—2x
	12990	640	3-3DHIR—305—2x*
Peach Grove J. Joy (VG—85.0)	10760	609	2-9DHIR—305—2x
Peach Grove J. Jill	10740	562	2-3DHIR—305—2x
Clearbranch J. Jackie (VG—86.5)	10160	470	2-2DHIR—305—2x
Clearbranch J. Jojean	9820	468	2-0DHIR—305—2x

*(pending)

JEWELER is by the GOLD ★ SIRE, **Fritzlyn Jeanette's Flash,** 469 daus., 1037 rec. av. 11097—5.0%—553 (M.E.—305—2x), 411 cl. av. 84.8%. Flash sired the All-American Aged Cow, All-American 4-Year-Old, and All-American Senior Get, 1964. **The herd is rich in FLASH blood . . . 3 other sons are in service, and our 11 FLASH daughters classified in September have an average score of 86.9% (2 EXCELLENT — 7 VERY GOOD — 2 DESIRABLE).**

JEWELER is out of **Clearbranch F. M. Queenie,** 11020—512—6DHIR—305—2x, 11670—573—8DHIR—305—2x, a daughter of Clearbranch Fore Majesty (our **Carole** family, plus the ★ **Lady Augusta** and **Blueblood** families).

Gold ★ Breeder 1963

STOCK FOR SALE RICH IN FLASH INHERITANCE AND STRONG IN THE BLOOD OF PROVED FAMILIES

H. J. Haga
Route 1
Fort Valley, Georgia

CLEARBRANCH FARM

C. H. Plummer, Herdsman

WE ARE PROUD

OF OUR FIVE NOMINATIONS FOR THE 1965 ALL-AMERICAN COMPETITION

FOUR OF THEM ARE HOME-BRED ANIMALS

A Herd Sire — Bull Calf

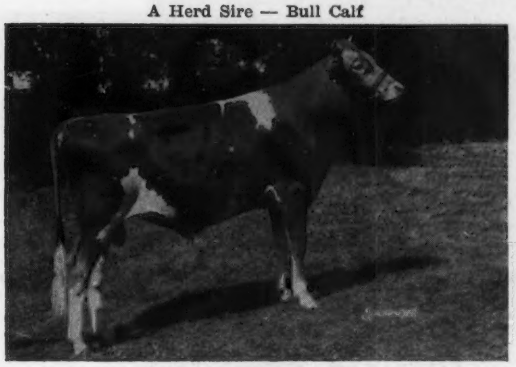

McDonald's Bright Hopeful
1st Bull Calf, N. Y., 1965, defeating the calf that won at the National. 2nd Bull Calf, Pa. All-American Dairy Show. A **Jolly Brilliant** son of the cow opposite. In service at McDonald Properties and McDonald Farms.

His Dam

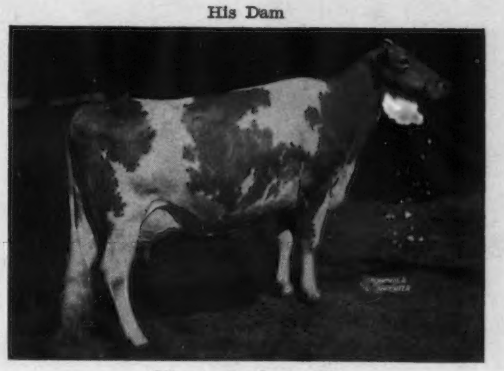

Ollasses Gardenia (E)
15213—770—Jr3—365—3x, 13700—657—6DHIR—302—2x. A **Maxim of McDonald Farms** daughter of the great cow, Walnut Grove Mable A. 3 records average 11268—568. Full sister to Lauxmont Gendarme — herd sire at Lauxmont and Walnut Grove.

Our 2-Year-Old Val

McDonald's J.V. Favorite
3rd 2-Year-Old at New York, 1st at Pa. All-American Dairy Show. On test with 6810—312—Jr2DHIR in 195 days. One of 28 Jolly Vals in our herd.

Our 3-Year-Old Cow

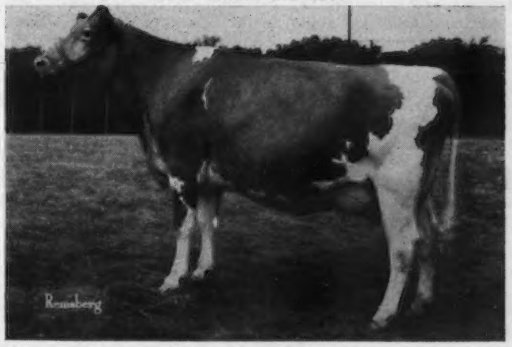

Dumar Farm Varro's Ruth (89.5 first calf)
11161—575—Jr2DHIA—305—2x
1st 3-Year-Old, Maryland, 1st 3-Year-Old — Grand Champion Cow at Pa. All-American Dairy Show, 1st 3-Year-Old, Res. Senior & Grand Champion at National, shown by George Snyder, St. Johns, Pa.

Our 4-Year-Old Brilliant

McDonald's Bright Dorella (E)
On test with 7620—357—Sr4DHIR—2x in 190 days. 1st 4-Year-Old at Pa. All-American Dairy Show, 1965. A **Jolly Brilliant** out of a McDonald Farms Premier daughter.

Best Three Females

1st Best 3 Females at Pa. All-American Dairy Show, 1965, 2nd, N. Y. Left to right: **McDonald's Bright Dorella** (opposite), **McDonald's JV Flores**, 9460—532—Jr2DHIR—305—2x, **McDonald's J.V. Favorite** (above).

Our space is limited for cows, so we must sell six or eight good females to make room for our heifers that are calving this winter. You are always welcome to visit the farm.

McDONALD PROPERTIES
REED L. & ELEANOR F. McJUNKIN
Owners

CORTLAND, NEW YORK
DENNIS FERGUSON
Herdsman

A National Winner — A Champion
NOMINATED FOR ALL-AMERICAN

Herself

Fra-Hib T. C. Mary

Born February 18, 1964

1st place Junior Yearling, Junior Champion, National Junior Show; 1st place Junior Yearling, National Guernsey Show; Reserve Junior Champion, National Guernsey Show; 8th Indiana State Fair; 1st place Junior Yearling, Reserve Champion, Northeastern Indiana Dairy Show, 1965.

A daughter of Gayoso View Top Command, ★ GOLD STAR SIRE ★, 85 daughters, 85 records average 12058 lbs. milk, 4.6%, 557 lbs. fat, M.E.—305—2x, 96 classified average 83.3%, and out of a daughter of Blakeford Transfer, ★ GOLD STAR SIRE ★.

Karen Lee Franks, Owner — **R.R. 1, Wawaka, Indiana**

FRA-HIB DAIRY FARM — **Tel. 219—761-2981**

TRANSCRIPT
Printing Company, Inc.

letterpress — offset

For that next printing job

call or write:
43 Grove St.
Peterborough, N. H.
603-924-3333

This 1/8 page is a good place to tell folks about your herd... It costs only $22.00 on a regular program.

SAYRE FARMS NOMINATIONS — ALL AMERICAN

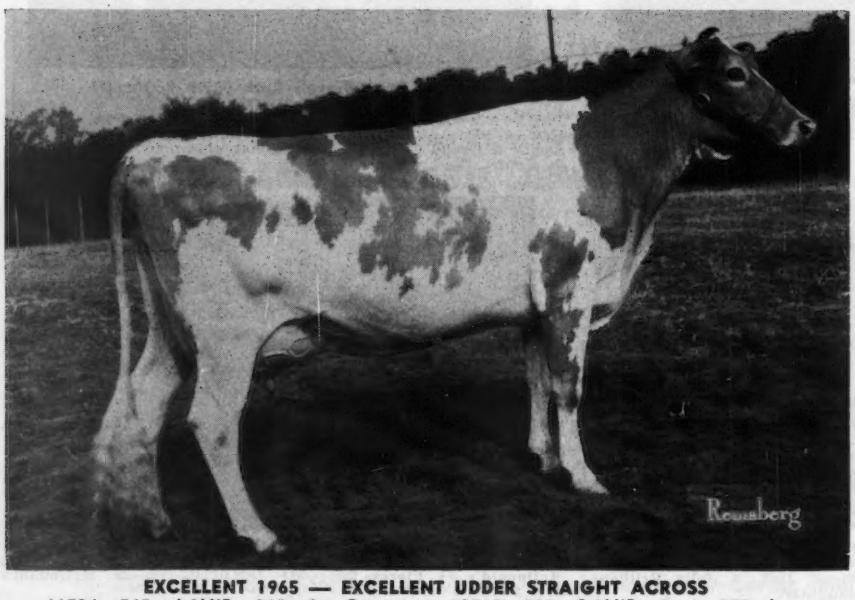

EXCELLENT 1965 — EXCELLENT UDDER STRAIGHT ACROSS
11534—547—Jr2HIR—305—2x. On retest, 12710—597—Sr3HIR—2x in 257 days.
Due May 21, 1966 to Spar Hill Governor, maternal brother to the dam of RAEMELTON JOLLY CE VERN — in service in our herd.

EDISTO FARMS BLZ. HEART

2nd HIGH ANIMAL AT PUBLIC AUCTION IN 1965. 1st prize 4-YEAR-OLD, SENIOR and GRAND CHAMPION, MARYLAND STATE FAIR, 1965.

Sire: **Lake Louise Queenie's Blaze**
A son of Lake Louise Rose Hollistar, ★ GOLD STAR SIRE ★, and out of Lake Louise Coronation Queenie (E '58 '60), 15327 — 855 — 9HIR — 305 — 2x, daughter of Lake Louise Coronation King, GOLD STAR SIRE.

Dam: **Edisto Farms J. Hurdy** (VG twice), 11140 — 511 — 5DHIR — 305 — 2x, a daughter of Fairlawn K. Jason out of Edisto Farms M. Hanna (VG 3 times), 13864 — 731 — Jr3HIR — 365 — 2x, a daughter of Nyala Prince's Majestic.

In addition to **CE VERN** we are also breeding to McDonald Farms Jolly Val, GOLD STAR SIRE.

Mr. and Mrs. Sayre MacLeod, Owners
SAYRE FARMS, Phelps, New York
Established 1840

Paul L. Fleming, Manager
Tel. 315—548-3162

The farm is located 3 miles east of Phelps, off Route 96 on Maryland Street Road.

UNDEFEATED WHEREVER SHOWN DURING 1965 AND NOMINATED FOR ALL-AMERICAN

A Son Of Hominy Hill Private — *3 Times A Junior Champion*

GAYLORD'S H. H. FORMIDABLE

Born July 13, 1964
1st Bull Calf, Jr. Champion
Oklahoma State Fair
Tulsa State Fair
Texas State Fair and Exposition

A son of **Hominy Hill Private** out of a daughter of Ideal's Standbest Tycoon. **Private's first 10 daus., 11 rec. av. 9527—4.4% 416 (M.E.—305—2x).** He is by Hominy Hill Champion, GOLD ★ SIRE, and out of Hominy Hill R.K. Patricia, 8 records average 14210 M — 728 F, 7 on 2x, and include: *15840—*861—Sr3—365C—2x, 14323—731—7yrs—305—2x, 15748—768—10yrs—305—2x. She is by Hominy Hill Rose King, GOLD STAR SIRE, out of Playhaven Pauline (E), GOLD STAR DAM, 13508—635—Sr4—305C—2x, 17024—799—10yrs—365—3x, 14875—704—16yrs—305—2x, 16007—819—17yrs—365—2x. 7 tested daughters, 2 PR sons.

A V. Fame Son From The Twilight Family — *9 Times A Champion*

GAYLORD FAME'S TED

Born April 7, 1962
1st Aged Bull, Sr. & Gr. Champion
Ozark Empire Fair
Iowa State Fair
Minnesota State Fair
Nebraska State Fair
Mid-America Fair
Kansas State Fair
Oklahoma State Fair
Tulsa State Fair
Texas State Fair and Exposition

Sire: **Henslee Farms V. Fame,** GOLD STAR SIRE, and a maternal brother to 2 more GOLD STAR sires. All are out of Western Glow Fame's Virtue, GOLD STAR DAM, E 3 times, sold for $10,000, *15190 — 635 — Jr2 — 365 — 2x, 15370 — 763 — Sr4 — 365C — 2x, 14427 — 712 — 5yrs — 305 — 2x, 1 Excellent daughter, 4 PR sons, 3 are GOLD STAR.

Dam: **Gaylord's K.M. Twilight,** 15155 — 626 — Jr3 — 365 — 3x, 16790 — 746 — 8yrs — 365 — 3x, 13072 — 557 — 9yrs — 305 — 2x.

Next Dam: **Yellow Creek King's Twilight** (VG), 16360—823—Sr4—365—3x, 7 tested daughters. She is a full sister to Yellow Creek King's Bea (VG 3 times), 14075 — *812 — 5yrs — 305C — 2x, GOLD STAR DAM and dam of 3 Very Good daughters, 2 were Class Leaders, 4 PR sons, **3 are GOLD STAR sires.**

These Sires Are Owned Jointly By Us

GOLDEN DEW GUERNSEY FARM
Robert Charles Griggs and Family
Mustang, Oklahoma

GAYLORD GUERNSEY FARMS
E. K. Gaylord, Owner
Bernie Martin, Manager
P. O. Box 102, Route 2
Oklahoma City, Oklahoma

IF INHERITANCE IS A MEASURE OF GREATNESS . . . THE JERRY BULL IS DESTINED TO BE TOPS

Our Home-Bred ★ MAGAR ★ Son Out Of A Class Leading SIR CURTISS Daughter Carries The Blood Of Some Of The Breed's Great EXCELLENT And GOLD STAR Cow Families.

In Addition To The Blood Of The AGNES — MELODY — GOV INNOCENCE — PANSY'S PATSY And ROYAL ROSE Families, His Female Family Traces In An Unbroken Line To JANETTE, Head Of Our "J" Family.

WALKER FARMS JERRY — Dropped January 22, 1961

Maternal brother to **Walker Farms Tony Joelyn,** EXCELLENT '64.

Some Of The GOLD STAR Animals Close-Up In Jerry's Pedigree

His Sire's Dam

Langmeadow Agnes (VG '50)
GOLD ★ DAM
11852—571—Jr2—365C—3x
12447—612—Jr4HIR—716 T.M.
17090—838—5yrs—365C—3x
1 GOLD STAR son, 3 tested daughters — 1 a Class Leader.

His Sire

Langmeadow Magar
GOLD ★ SIRE
170 daus., 305 rec. av. 10375—5.0%—514 (M.E.—305—2x), 119 cl. av. 83.6%. Sire of 2 GOLD STAR sons, 9 EXCELLENT daughters. He is by Flying Horse Master's Monarch, a GOLD STAR son of Royal Rose, GOLD ★ DAM.

His Sire's ¾ Sister

Langmeadow Minnie (E 4 times)
GOLD ★ DAM
10 official records (6 Class Leading) total 162,695 lbs. milk — 8,453 lbs. fat, and include *26695—*1461—8HIR—365—2x, **the highest fat record of the breed.** Dam of 3 summarized sons — 2 GOLD STAR, 4 tested daughters — all Class Leaders (1 E — 2 VG — 1 D).

Jerry's Dam: **Walker Farms Curt Justine** (VG '62), *13091—605—Jr3HIR—305—3x, 11565—544—Jr4HIR—305—3x, 13192—697—5HIR—305—2x. A daughter of Curtiss Candy Sir Curtiss (the EXCELLENT Gov Innocence — GOLD STAR Pansy's Patsy families).

Next Dam: **Walker Farms Piper Justine** (VG '57), 13022—695—Sr4—365—3x, 12022—647—6yrs—305—3x. 2 VG daughters.

Next Dam: **Walker Farms Barnard's Justine** (VG '50 '51), 12960—679—Sr2—365—3x, 13718—698—Sr4—365—3x.

Next Dam: **Walker Royal M. F. Janette,** 12174—603—Sr4—365—3x. 4 tested daughters (3 VG — 1 D). A daughter of Janette (below).

HEAD OF OUR "J" FAMILY AND TWO OF HER DAUGHTERS

◀ **Stoneville M. F. Janette**
11840—597—A—3x
4 tested daughters (2 VG — 2 D)

Another EXCELLENT member of this family includes **Walker Farms Max Japon** (E 3 times), 14812—648—Jr3—365—3x, 14500—590—8HIR—305—3x, noted show cow being 1st 4 Yrs., Texas, 1956, 1st Aged, Sr. & Gr. Ch., Mid-South, 1957, and 1st Aged, Arkansas, 1958.

STOCK FOR SALE

VISITORS ALWAYS WELCOME

Telephone L. J. Lane 686-7763 Jimmy Walker 686-7122 Office 686-7221

WALKER FARMS

In the Heart of the Mississippi Delta two miles **STONEVILLE**

BREEDERS' REGISTERED GUERNSEYS

Northwest Junction U.S. Highways 61 and 82 **MISSISSIPPI**

NEW... A I PROOFS!

More daughters, more records, higher production & type

NORGERT'S ROYAL PAULSON

AGCC: (12-65) 19 dtrs. (31 recs.) 10,936 4.4% 486 (M.E.—305—2x)
20 type-classified dtrs. av. 83.1

USDA: (11-65) 79 AI dtrs. (109 recs.) av. 10,026 4.5% 447
Increase over herdmates +800 lbs. milk, +4 lbs. fat. Dtrs. tested in 17 states.

"PAULSON" is a paternal brother to "NANCE" and from one of the great producing cows of the breed, Valleyland Paulette (3 timbes EX). "PAULSON" daughters are deep bodied, standing on good feet and legs, with nice rumps. They score exceptionally well in breed character. A daughter was 2nd Jr. Yrlg. Heifer at National Guernsey Show 1962.

Sire: **Foremost Quantity's Royal**
Gold Star Sire. 39 dtrs. (68 recs.) av. 11,134M 4.6% 511F (M.E.—305—2x).
58 type-classified dtrs. av. 83.3.
First Gold Star Sire to have 6 Gold Star sons.

Dam: **Valleyland Paulette** (3 times "Excellent")
8y 365C 2x 16860M 4.6% 772F
10y HIR 362 2x 16,490M 4.7% 775F
6y HIR 365 2x 14,600M 4.9% 713F
12y HIR 365 2x 15,068M 4.7% 704F
11y HIR 305 2x 14,543M 4.8% 697F

MARGENDELL HIS MAJESTY

AGCC: (12-65) 20 dtrs. (26 recs.) 10,896 4.7% 512 (M.E.—305—2x)
15 type-classified dtrs. av. 83.9

USDA: (11-65) 25 AI dtrs. (29 recs.) av. 10,688 4.7% 497
Increase over herdmates +1,190 lbs. milk, +38 lbs. fat.

His daughters are a lot like the daughters of his sire — exceptionally strong in fore udders, with "across-the-board" increase in mammary. Deep bodies and upstanding with plenty of dairy character.

Sire: **McDONALD FARMS SUPREME DEANIE**
Gold Star Sire
AGCC: (12-65) 17 dtrs. (54 recs.) 10,568 5.1% 534 (M.E.—305—2x)
15 type-classified dtrs. av. 85.0.
A member of the CURTiSS Stud.

Dam: **Margendell Loyal Verity (VG)**
Second prize, National Guernsey Futurity 1958.
4-6 HIR 305 2x 10,591M 525F
5-11 HIR 305 2x 11,599M 549F
Daughter of CURTISS CANDY LOYAL CURTISS

You can use either or both of the above sires in your breeding program this season — both are in the popular priced "Pool" semen category.

For more information on the above, or any of the other CURTiSS Guernsey sires, write, or better still, call your local CURTiSSMAN!

All semen processed under health standards recommended by A.V.M.A. and adopted by N.A.A.B.

THE A. I. PROGRAM THAT QUALITY BUILT

CURTiSS BREEDING SERVICE, INC.

CURTiSS FARM ■ CARY, ILLINOIS 60013 ■ 312/639-2141

What A Thrill! My 2nd year in 4-H and one I bred myself

Nominated For All-American

My thanks to all who helped me

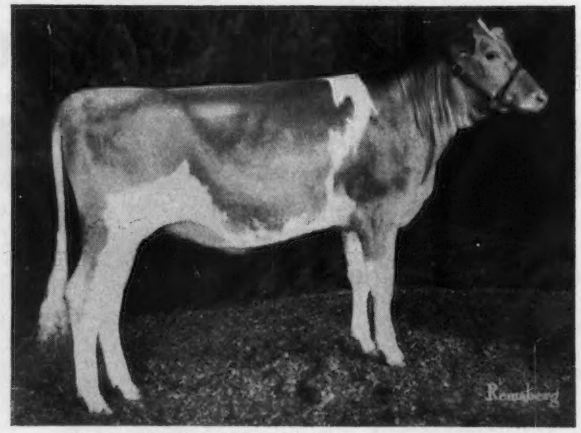

Ladiey was bred to Nance Dec. 24

Sandy's Naughty Ladiey

1st Sr. Calf — 1965 Pa. All-American Show

My maternal sister to **Naughty Ladiey** classified 89 as a Jr2-year-old. She is about 57 inches high. **Melinda** has 4741—191 in 83 days. She is in calf to **Nance** and due right after the All-American Show in 1966.

Sandy Shenton **R.D. #2** **Belle Vernon, Pa.**

TWO ALL-AMERICAN NOMINATIONS

An Excellent 4-Year-Old With A Score Of 93 — Daughter Of Financier

NOMINATED FOR ALL-AMERICAN 4-YEAR-OLD COW

Villa Crest F. Dahlia (E '63 '65 '65—93)

10578—521—Jr2HIR—365—2x, 11590—575—Sr3DHIR—305—2x. On retest, 6364 lbs. milk, 301 lbs. fat, 5DHIR—105 days—3x. Still on test.

By **Villa Crest Financier**, 83 daus., 162 rec. av. 9871—5.1%—507 (M.E.—305—2x), 54 cl. av. 86.0. Sire of 10 EXCELLENT daughters. She is out of **Villa Crest K. Diana** (VG 3 times), 12061—608—Sr3HIR—359—2x.

F. DAHLIA was 1st 4-Year-Old, N.G.S., 1st and RESERVE SENIOR and GRAND CHAMPION (shown dry), Indiana State Fair, 1965.

The All-American Senior Yearling Of 1964 — Son Of An Excellent Financier

NOMINATED FOR ALL-AMERICAN 2-YEAR-OLD BULL

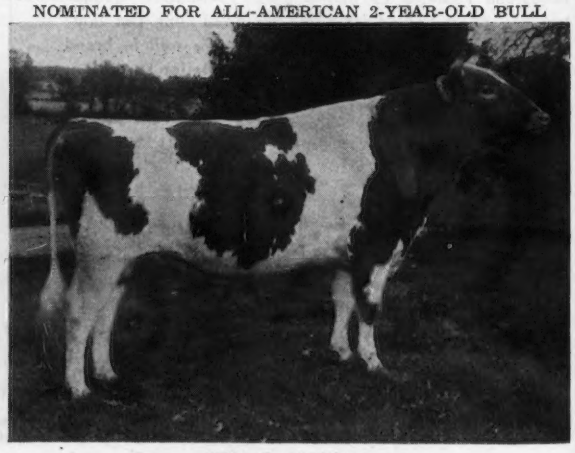

Villa Crest Prince

Dropped October 14, 1962

Sire: **Lyrene May Rose Prince**, a son of Lyrene Emory's Polly ($6,000), E 7 times, 16670—848—7DHIR—305—3x, member Res. A-A Best 3 Females and Sr. Get, 1960.

Dam: **Villa Crest F. Flower** (E 3 times) 11392—625—Jr4HIR—365—2x. A **Financier** daughter of Villa Crest Favor (VG 3 times), 12937—683—Jr4—305C—3x, 4 tested daughters — 2 E.

PRINCE was 1st 2-Year-Old, RESERVE SENIOR and GRAND CHAMPION, N.G.S., Indiana State Fair, 1st and SENIOR and GRAND CHAMPION, Mid-West Classic, 1965.

Gold Star Breeder
'59 '60 '61 '62 '63 '64

Villa Crest Farm

State Bang's Free No. 6512-K
Federal Accredited Herd 525173

Visitors Always Welcome

Mr. & Mrs. Virgil C. Weaver
Route 3, Goshen, Indiana
Phone Dunlap 875-5151
5 miles west of Goshen on Road 32

OUR EXCELLENT 3-YEAR-OLD STEPPED RIGHT INTO POSITION FOR THE ALL-AMERICAN NOMINATING COMMITTEE

Nominated For All-American 3-Year-Old

HOMESTEAD NOBLE DONNA (E '64 '65)

9944—515—Jr2HIR—305—2x

On retest. She produced 1604.4 lbs. milk, 75.3 lbs. fat in 28 days in August while on a 3,000 mile show circuit.

1st 3-Year-Old, SENIOR And GRAND CHAMPION, Grand National, 1st, Utah State Fair, 2nd Oregon State Fair, 1965. 1st Best Udder, Grand National and Utah.

At Utah, DONNA placed over the cow that was 1st and Reserve Grand Champion, P. I. E. This same cow was also Senior and Grand Champion at Oregon.

DONNA, combining the blood of two great cow families — the Excellent **Normine** and Gold Star **Ermine,** has been a consistent show ring champion . . . 1st Jr. Yr. and JUNIOR CHAMPION, Arizona, 2nd, P. I. E., G. N., 1963, 1st 2 Yrs., SENIOR and GRAND CHAMPION, Oregon, 1964. **H. M. All-American Junior Yearling, 1963.** She is a daughter of **Homestead Lake Louise Noble** whose maternal brother, **Homestead's Bon. Prince** (below), is now in heavy service.

Our ★ BONANZA ★ Son Also Won CHAMPIONSHIP Honors
HOMESTEAD'S BON. PRINCE — Dropped March 13, 1962

1st Aged Bull, SENIOR and GRAND CHAMPION, P. I. E., Grand National, 1965.

BON. PRINCE is a son of **Lake Louise Dancer's Phyllis,** 11650—570—Sr3DHIR—365—2x, she a granddaughter of the Class Leading cow, **Imp. Lake Louise Petite Etoile** (E '58), *16922—783—9yrs—305C—2x, 18390—857—10HIR—365—2x. **This is the same female line that produced the sire of DONNA (above).**

RECORD-BREAKING EVENT FOR EXHIBITOR

A New Record Was Established At The Grand National When We Received Both The Male And Female Championship Awards On BON. PRINCE And DONNA — Both Bred By Us

BREEDING STOCK FOR SALE RICH IN THIS PROVED INHERITANCE

MARSH HOMESTEAD FARMS

Wm. E. Marsh & Sons, Owners 2½ miles north of Post Office **Route 1, Box 24, Cornelius, Oregon**

Attebroc Farm

MILLBROOK, N. Y.

T.B. Accredited — Green Meadow Bloodlines — Bang's Certified

A NEW NATIONAL CLASS LEADER

1st For MILK — 1st For FAT

ATTEBROC GAY PROMISE (VG '65)

*20860 lbs. MILK, 972 lbs. FAT, 3-7DHIR-305-2x

These records don't just happen

"PROMISE" comes rightly by her performance

SHE TRACES DIRECT TO SUCH GREAT BROOD COWS AS

Melba — Levity — Mirth — Charlotte

Sire: **Merit Gay Marshall,** a sire that was owned jointly with Dick and Polly Merritt.

HERSELF

Her Sire's Dam

Merit Gay Mab
(Excellent 4 times)
2nd Produce, Conn., 1961, 1962
15899—766—Jr3HIR—365—2x
14270—698—Jr4DHIR—305—2x
13340—586—5DHIR—305—2x
14120—631—8DHIR—305—2x

Dam of 2 tested daughters —

Merit Mo Mab (Excellent 3 times)
11780—612—Jr3DHIR—305—2x
11230—613—Jr4DHIR—289—2x

Merit Bon Gay (VG twice)
11930—618—Jr3DHIR—305—2x

Dam: **Attebroc Suza's Primrose,** 10770—525—Sr4DHIR—305—2x. A daughter of our former herd sire, Attebroc Majesty's Suza, a son of Moreau Farms Suzette (E 3 times), *16803—724—6HIR—365C—2x, a daughter of the great sire, Fra-Mar Pharaoh.

Next Dam: **Attebroc Majesty's Prediction** (VG '57), *13012—607—Sr3HIR—305—3x, a former Class Leader.

Through the dam — PROMISE carries a double cross to our former herd sire, Fairlawn Actor's Majesty, a son of the GOLD STAR, Fairlawn Peerless Actor and out of Riegeldale Emory's Charlotte, 13998—756—8yrs—365C—3x, **she traces directly to MELBA — LEVITY — MIRTH — CHARLOTTE.**

PROMISE IS ONE OF FIVE NATIONAL CLASS LEADERS WITH RECORDS COMPLETED IN 1965, AND SHE IS THE ONLY NATIONAL CLASS LEADER FOR BOTH MILK AND FAT

VISITORS ALWAYS WELCOME

Roger H. Corbetta, Owner — Lynn Van Benschoten, Herdsman — David R. Peterson, Manager

WHAT THE COWS ARE DOING

Requirements for publication in this section: Minimum of 270 days in length and 11,290 pounds milk, M. E. 305-2X basis. The records in a herd owned by individuals other than the herd owner are published under the herd owner. In case of typographical errors or omission of any part of a record, the record will be republished upon notification from the herd owner.

OFFICIAL RECORDS

OWNER AND RECORD	Age	Days In Milk	ACTUAL RECORD lbs. Milk	Lbs. B. Fat
AR				
ADOHR FARMS, CAMARILLO, CALIF.				
Adohr Prince Dundee	3-5	305-2X	12419	626
s. Adohr Peter Pan Prince		d. Adohr Baron Dondee		
CONOVER'S GUERNSEY FARM, INC., HIGHTSTOWN				
Conovers Maxim Almire	3-5	305-2X	14357	751
s. McDonald Farms Maxim's Woodrow		d. Conover's Melba Alma		
Conovers Caliph Katie	2-9	305-2X	12406	617
s. Lauxmont Caliph		d. Conover's Maxim B. Katie		
Conovers Caliph Cinderella	2-7	305-2X	12782	683
s Lauxmont Caliph		d. Conover's Majestic Cinderella		
Conovers Caliph Olive	2-8	305-2X	11526	616
s. Lauxmont Caliph		d Conover's Maxim Olive		
Conovers Hornet Mrs. Simpson	2-4	305-2X	10922	596
s. Conover's Maxim Hornet		d. Conover's Helios Mrs. Simpson		
Conovers Hornet Marion	2-3	305-2X	11748	663
s Conover's Maxim Hornet		d. Conover's Helios Marion		
PRICE-BLACK FARMS, INC., ARREY				
Price-Black Tims Aster	3-0	305-2X	10768	477
s. John Plain Viking's Tim		d Price-Black Hunter's Aster		
¶ HIR & DHIR				
ARIZONA				
COOPER, JAMES L. & SONS, COOPER'S GUERNSEY RANCH, MESA				
Cla-ore Bonanzas Greer	10-4	305-2X	13440	635
s. Cla-ore Knight's Bonanza		d Necanicum Greta Lou		
Cla-ore Cascades Marsha	4-5	305-2X	11190	515
s. Riverview Cascade's Count		d. Cla-ore Jasper's Maisie		
Cla-ore Liberators Betsy	4-5	305-2X	11680	559
s. Tideland Ludlow's Liberator		d. Cla-ore Knight's Berta		
Cla-ore Liberators Birdie	4-5	288-2X	12200	492
s. Tideland Ludlow's Liberator		d. Cla-ore Count's Boots		
Cla-ore Liberators Flicka	4-5	276-2X	11820	522
s. Tideland Ludlow's Liberator		d. Cla-ore Jose's Ferr		
Lomalita T. Willie	4-3	305-2X	13330	562
s Langwater C. Trojan		d. Maryann of Valor		
Cla-ore Liberators Babe	3-10	304-2X	11950	529
s. Tideland Ludlow's Liberator		d. Cla-ore Knight's Boann		
Lomalita T. Hilda	2-8	305-2X	9880	413
s Langwater C Trojan		d Manzano View Winedott		
McCLELLAND, W. T. & SON, SHAMROCK GUERNSEY FARM, TUCSON				
Martin Hornets Priscilla	10-5	293-2X	16020	645
s Franchester King's Hornet		d. Adohr Beau's Precise		
Shamrock A Tuliptop	8-6	305-2X	13950	562
s. Shamrock S. Actor		d. Shamrock Peer's Tulip		
Bay Meadow Billys Carmen	6-3	292-2X	11770	477
s. Burger's Place Billy		d. Bay Meadow's Chloe		
Chelten Larksons Rollin	6-5	305-2X	11930	518
s Chelten Hardwick's Larkson		d. Poblanos Hardwick Ronny		
Shamrock Bon Helen	5-10	305-2X	12310	619
s Nyala Ermine's Bonanza		d. Shamrock St Hawthorn		
Adohr Vern Lucite	4-11	365-2X	18083	797
s Cloverdale Social Vern		d. Adohr Peter Pan Lucite		
Shamrock Lark Ramona	4-3	283-2X	12410	560
s. Fairlawn K Hardwick		d. Chelten Larkson's Rollin		
Shamrock Sen Crispy	4-1	305-2X	11230	636
s. Bluff View Senator		d. Shamrock Peer's Christine		
Bay Meadow Billys Bonita	3-9	297-2X	12850	587
s. Burger's Place Billy		d. Bay Meadow's Gay Bluemli		
Shamrock P Tanya	3-7	365-2X	16871	694
s. Adohr Peter Pan Prince		d Shamrock Peer's Tess		
CALIFORNIA				
AUGENSTEIN, L. L. & SONS, BRAWLEY RANCH, FRESNO				
Benham Farms Helene Eugene	5-6	305-2X	17020	790
s. Goldkist Play Lad		d. Welch Farms Hi Helene		
Benham Farms Queen Josie	5-3	296-2X	13100	630
s. Dorella Tulip's Soldier		d. Kenholme Mistress Merle		
Benham Farms Miss Gabby	3-9	305-2X	10710	447
s. Langwater C. Trojan		d. Welch Farms K. Josephine		
CALIFORNIA STATE POLYTECHNIC COLLEGE, SAN LUIS OBISPO				
Polytechnic Lancer Queen	6-4	305-2X	12180	584
s. Lake Louise Royal Lancer		d. Polytechnic Fearless Quinet		
Poly. Fl. Atlas Midge	2-1	305-2X	9440	459
s. Poly. Flash Atlas		d. Polytechnic Jolly Mira		
FRESNO STATE COLLEGE, FRESNO				
F. S. C. Sheiks Cavalier Mickey	4-5	305-2X	13390	607
s. Valley Oaks Sheik's Ensign		d. Fresno Cavalier's Mickey		
F. S. C. Sheiks Levity Fay	3-5	305-2X	12260	615
s. Valley Oaks Sheik's Ensign		d. F. S. C. Chief's Cameo Fay		
JESSUP, ROGER W., ROGER JESSUP CERTIFIED FARM, GLENDALE				
RWJ's Flashers Cheryl	2-3	305-2X	12280	458
s. Plattco Flasher		d. RWJ's Merry Cheryl		
¶KESSLER, W. ARNOLD, BAY MEADOW FARM, GALT				
Bay Meadow Billys Shirley	9-2	305-2X	14198	586
s. Burger's Place Billy		d. Burger's Place Star's Susan		
Bay Meadow Billys Charlotte	9-0	305-2X	14637	591
s. Burger's Place Billy		d. Camellia's Charlot		
Bay Meadow Billys Olympia	7-8	312-2X	12367	543
s. Burger's Place Billy		d. Bay Meadow's Olive		
Boyd Farm Dandys Goldie	7-4	365-2X	15787	693
s. Adohr Hornet Dandy		d. Boyd Farm Barrister's Goldie		
Bay Meadow Billys Deloris	4-9	305-2X	10999	481
s. Burger's Place Billy		d. Bay Meadow Elite's Daris		
Bay Meadow Elites Olene	4-4	305-2X	12187	522
s. Adohr Beau's Elite		d. Bay Meadow Billy's Odeene		
Bay Meadow St. Bella	2-8	365-2X	12161	576
s. Bay Meadow Elite's Steadfast		d. Bay Meadow's Gay Bluemli		
Shamrock Bon. Carrie	3-0	305-2X	10312	491
s. Nyala Ermine's Bonanza		d. Bay Meadow Billy's Carmen		
COLORADO				
CARLSON, NORMAN, "NORLYN'S GUERNSEY", BERTHOUD				
Rozellas H. S. Rita	3-6	305-2X	11000	506
s. Foremost Monarch's High Strung		d. Rhonda's T. Rozella		
COLORADO STATE UNIVERSITY, FORT COLLINS				
Colo. S. U. Gage Betsey	2-2	305-2X	11170	470
s. Hominy Hill Gage		d. S. Booster's Betsey		
EGNER, WILLIAM H., WILEVA FARM, LOVELAND				
Wileva Predictions Alma	7-0	305-2X	12790	613
s. Western Glow Fame's Prediction		d. Wileva Emma's Spottie		
Ridge Lane Sonnys Vi	4-3	305-2X	13290	587
s. Ridge Lane Booster's Sonny		d. Ridge Lane King's Viola		
Ridge Lane Rose	2-10	305-2X	11580	514
s. Franchester Transfer's Jester		d. Ridge Lane King's Lila		
CONNECTICUT				
BERKE, SAMUEL, DEEP LAKE FARM, LAKEVILLE				
Deep Lake Flashs Judith	6-7	305-2X	12720	706
s. Fritzlyn Jeanette's Flash		d. Mulhocaway Lovely Judith		
Deep Lake Flashs Holliidel	5-4	305-2X	14830	812
s. Fritzlyn Jeanette's Flash		d. Mulhocaway Holly Dale		
Sunset Halls Beacons Mable	4-6	305-2X	13210	632
s. Deep Lake F. Beacon		d. Sunset Hall's Ann's Mable		
Deep Lake Flashs Rosella	3-6	305-2X	12530	615
s. Fritzlyn Jeanette's Flash		d. Flying Horse General's Rosella		
Deep Lake Flashs Monita	2-1	305-2X	11530	630
s. Fritzlyn Jeanette's Flash		d. Western Glow Transfer's Melba		
BROCK, E. LEROY, BROCK FARM, MIDDLETOWN				
Brock Farm Faith	4-11	297-2X	11970	624
s. Deershorn Faith's Foremost		d. Brock Farm Melinda		
CHENEY, A. AUSTIN & CHARLES B., FALCON'S FLIGHT FARMS, LITCHFIELD				
Falcons Conquest Fashion	10-11	305-2X	11590	540
s. Bethway Farms Be Conquest		d. Bent Lee Donna		
Pond Acre Farms S. Pearl	5-9	305-2X	12090	540
s. Greenway Squire		d. Pine Grove Primrose's Pearl		
CHRISTIE, JAMES L., WILLOW BROOK FARM, WATERTOWN				
Willow Brook G. Olive	4-4	305-2X	13750	636
s. Willow Brook D. Geronimo		d. Willow Brook M. P. Olivia		
Willow Brook B. Daisy	2-2	305-2X	9340	494
s. Golden Harvest F Burton		d. Bren Bern Re Masie		
CONNECTICUT, UNIVERSITY OF, STORRS				
UCONN Isa Ixia	4-11	305-2X	11980	631
s. Chedco Valiant		d. Ixia Iola Storrs		
DUNNING, H. S., WATERFALL FARM, RIDGEFIELD				
Wardells Kings Jessie	3-5	280-2X	10860	439
s. Wardell's Brockton Sailor King		d. Appledown Marjie		
EDDY, CLARA W., EDDYTHORN FARM, NEWINGTON				
Eddythorn Achilles Briseis	4-8	305-2X	11270	606
s. Eddythorn W. Achilles		d. Fenrock Lizette		
EVARTS, KATHARINE A. COBBLE HILL FARM, KENT				
Cobble Hill Peggy	5-5	305-2X	12990	665
s. Deershorn Knight		d. Cobble Hill Nina		
Cobble Hill Pharina	4-2	305-2X	14400	686
s. Old Homestead C. A. B. A. Phareka		d. Cobble Hill Nina		
Cobble Hill Mapeka	3-2	297-2X	14360	644
s. Old Homestead C. A. B. A. Phareka		d. Cobble Hill Flashing Mable		
Cobble Hill Caroleka	2-5	292-2X	11180	597
s. Old Homestead C. A. B. A. Phareka		d. Cobble Hill Bonanza Caroline		
FAULKNER, F. SHEFFIELD, GOLDEN HERD FARM, WILTON				
Golden Herds Polly	6-8	293-2X	16600	687
s. Dunwalke R. Sailor		d. Magyar's Patty		
Golden Herd L. Sally	4-1	290-2X	14430	675
s. Nyala Prince's Laddie		d. Golden Herd's Salvia		
Bren Bern Dukes Inez	3-3	298-2X	11920	705
s. Bren Bern Duke		d. Bren Bern King's Ida		
Castle Brook Fortune Vivian	3-3	305-2X	12010	578
s. Fairlawn K. Fortune		d. Castle Brook Leader's Dolly		
Castle Brook Hornet Hope	2-10	305-2X	10890	521
s. Castle Brook Actor's Hornet		d. Castle Brook King's Hope		
Golden Herd H. Marita	2-11	299-2X	12050	516
s. Golden Herd Horatio		d. Gladview Martha		
Golden Herd Spouse	2-10	305-2X	10050	452
s. Golden Harvest K. Comet		d. Golden Harvest Commander Mate		
HARRIS, HARRY, STONY BATTER FARM, CORNWALL BRIDGE				
Green Meads Traviers Sunbeam	6-10	305-2X	15670	677
s. Western Glow Butterfat Travler		d. Green Meads Dame Sandra		
Stony Batter Lassita	5-0	305-2X	11680	491
s. Gladview L. Chief		d. Gladview L. Queenie		
Stony Batter C. Blossom	3-10	305-2X	11680	626
s. Pineholm Caroler		d. Maple Lane Newsboy's Jennie		
HOUSATONIC VALLEY FARMS, INC., SOUTHBURY				
Housatonic Superbs Gloria	6-4	305-2X	12370	601
s. Nyala Prince's Superb		d. Housatonic Farms Christina		
Housatonic Phils Abby	5-0	305-2X	12400	561
s. Flying Horse Rose's Phil		d. Housatonic Levity Ellen		
Housatonic Phils Zinnia	4-8	305-2X	12330	613
s. Flying Horse Rose's Phil		d. Housatonic Farms' S. Ursuline		
Housatonic Phils Violet	4-1	294-2X	12500	593
s. Flying Horse Rose's Phil		d. Housatonic Bright Bess		
Housatonic Phils Charity	3-8	305-2X	12970	508
s. Flying Horse Rose's Phil		d. Housatonic Farms' S. Melody		
Housatonic Superbs Kathy	3-0	305-2X	12360	534
s. Nyala Princes Superb		d. Housatonic Phil's Sarah		
Housatonic Superbs Heidi	3-1	291-2X	13860	620
s. Nyala Prince's Superb		d. Housatonic Rhoda		
Housatonic Superbs Nina	2-3	305-2X	10050	455
s. Nyala Prince's Superb		d. Housatonic Dotty		

Early REGISTRATION Makes CENTS

JOHNSON, W. L., JR., FAR FIELDS FARM, WASHINGTON
Far Fields Frosty 9-0 299-2X 14890 751
s. Hominy Hill King's Paragon d. Far Fields Betty
Golden Harvest Toppie 3-2 305-2X 11060 571
s. Old Homestead C. A. B. A. Phareka d. Golden Harvest H Topsy
LARKIN, HOWARD T., BEDLAM FARM, MIDDLEBURY
Partridge S. Bright Happy 5-10 288-2X 13220 652
s. Fairlawn K. Steadfast d. Partridge Bright Heather
McCANN, FRASIER W., GOLDEN HARVEST FARM, BRIDGEWATER
Cool Branch Golden Elizabeth 8-10 305-2X 11240 584
s. Wilgorlan Farms Trumpeter d. Cool Branch Paul's Beulah
Golden Harvest F. Josephine 5-11 305-2X 13200 654
s. Wilgorlan Farms Sucessor d. Golden Harvest S Josie
Welcome LushAcres B Maid 5-8 305-2X 13260 614
s. LushAcres Hermes' Piper d. Welcome Challenger's B. Maid
Golden Harvest H. Lydia 4-2 305-2X 10660 596
s. Golden Harvest Kings Hornet d. Golden Harvest C. Lynne
Maurana K. Butterfat Vera 3-9 305-2X 12060 611
s. Maurana B. Butterfat Kavalier d. Maurana King's Valetta
Golden Harvest L. Julie 3-6 305-2X 13840 669
s. Sterlingold Lord Wilgorlan d. Flying Horse General's Julia
Golden Harvest Lin Mignette 2-6 305-2X 9700 448
s. Doral Farm Challenger Lincoln d. Golden Harvest Rose Mignonette
Golden Harvest Lin Lavender 2-4 305-2X 10350 526
s. Doral Farm Challenger Lincoln d. Wilgorlan Farms Lavender
Golden Harvest Lin Nirene 2-2 305-2X 10970 550
s. Doral Farm Challenger Lincoln d. Golden Harvest L Nira
Golden Harvest F. Letty 2-1 305-2X 9440 474
s. Wilgorlan Farms Successor d. Golden Harvest Levity
MERRITT, RICHARD H., "MERIT GUERNSEYS", FARMINGTON
Merit A. Peeress 8-8 305-2X 18260 730
s. Bethway Farms O. Anthony d. Leeside Majestic Peeress
Merit A. Rabbitina 8-8 305-2X 16170 683
s. Bethway Farms O. Anthony d. Afton's Rabbitina Steadfast
Merit Prem Isabel 4-4 305-2X 11950 668
s. Langmore Actor's Premier d. Merit Majesty Isis
Merit Bon Gay 4-2 305-2X 13800 690
s. Nyala Ermine's Bonanza d. Merit Gay Mab
SIBBALD, DAVID, GRASSLAND FARM, SALISBURY
Grassland P. Lucy 6-2 305-2X 12280 599
s. Mulhocaway Butterfat Primate d. Grassland Advertiser's Lois
Grassland Primates Lila 5-8 302-2X 12620 637
s. Mulhocaway Butterfat Primate d. Grassland Pharaoh's Linda
Grassland Primates Bambi 3-9 305-2X 11200 641
s. Mulhocaway Butterfat Primate d. Barb's Elaine of Flint View
Hominy Hill Champion Annual 3-5 305-2X 13290 670
s. Hominy Hill Champion d. Lynbrook Royal Annual
Grassland Pats Shiela 3-5 305-2X 12690 617
s. Grassland Supreme's Pat d. Grassland J. Sheba
Grassland Primates Lass 3-5 303-2X 10680 507
s. Mulhocaway Butterfat Primate d. Sunny Brae Countess Linda
Grassland Onwards Minnie 2-3 305-2X 10030 485
s. Nyala Bonanza's Onward d. Grassland Primate's Maggie
SINGLETON, JOSEPH L., SKIFF MT. FARM, SHARON
Skiff Mt. M. Fran 4-3 287-2X 10920 585
s. Deep Lake F. Maxmist d. Skiff Mt. Brilliant's Franc
Skiff Mt. P. Nellie 2-0 305-2X 10800 475
s. Old Homestead C. A. B. A. Phareka d. Skiff Mt. Brilliant's Nancy
SLATE, REGINALD W., MAISHEPAUG FARM, LITCHFIELD
Arethusa Speck 12-3 279-2X 10900 522
s. Northern F Darius d. Arethusa Oina
Maishepaugs Sandreen 8-11 305-2X 12350 538
s. Foremost Royal Valor 14th d. Broad Hill P Maureen
Maishepaugs Miss Gladdie 5-3 305-2X 12660 711
s. McDonald Farms Mister Ward d. Gladview L. Starline
Maishepaugs Maglyn 2-2 305-2X 15260 721
s. Hominy Hill Lynn d. Maishepaug's Magnolia
SPENCER, WINTHROP W. & MARIGOLD C., OVERLEA FARM, WATERTOWN
Marwin D. K. Jolly 3-3 280-2X 12480 553
s. Deershorn Knight d. Marwin Lady Josephine
TRYON, CHARLES H. & RALPH G., JR., TRYON FARM, SOUTH GLASTONBURY
Tryon Farm P. Elise 5-11 365-2X 14277 687
s. Lynbrook Royal Prestige d. Verney Farm Elsie
Tryon Farm A. P. Fawnette 3-7 305-2X 10880 529
s. Tryon Farm Annpre d. Tryon Farm A Fawn
Tryon Farm F. Susie 2-8 305-2X 9850 489
s. Henslee Farms V. Fame d. Tryon Farm G. Susan
UNZ, RODNEY O., EST., HIGHFIELD FARM, SHARON
Highfield Valors Blanche 6-0 305-2X 12310 525
s. Fairlawn Hornet's Valor d. Highfield Lady Benita
WEINGART, HERMAN R. & SONS, GREENRIDGE FARM, LEBANON
Greenridge Kings June 5-4 275-2X 11770 590
s. Chedco King James d. Lone Maple Butterfat Prim

DELAWARE

DELAWARE, UNIVERSITY OF, NEWARK
Spar Hill Weigala 2d 7-2 305-2X 11470 580
s. McDonald Farms Jolly Vern d. Spar Hill Weigala
Spar Hill Bella 4-7 305-2X 10880 567
s. McDonald Farms Jolly Vern d. Spar Hill Bellflower
Spar Hill Jean 4-1 305-2X 12910 684
s. Spar Hill Armeria's King d. Spar Hill Weigala 2d

FLORIDA

WARD, CARROLL L., JR., LAY LAINE GUERNSEY FARM, ASTATULA
Lay Laine Lea 11-1 365-2X 16137 644
s. Coronation Langmore d. Lakemont Sequel Lea
Mill Farm Nettie 8-3 365-2X 21128 856
s. Melfield Steadfast Patrick d. Wilburn High Annette
Lay Laine Dorians Lady May 2-10 365-2X 16033 679
s. Mulhocaway Butterfat Dorian d. Meadow Lodge Lady Mayday

IDAHO

PRITZL, JOE, WESTLYNN FARM, FRUITLAND
Westlynn Kings Ninette 7-3 330-2X 12260 595
s. Lake Louise King's Ben d. Westlynn B. Normel
Westlynn Neros Snow Lady 3-5 305-2X 12120 539
s. Westlynn Nero d. Westlynn B Snowball
Westlynn C. Countess 2-2 316-2X 10590 453
s. Lake Louise Cedar's Count d. Westlynn Clutie

ILLINOIS

ALPERS, WALLACE M. & DOROTHY, FAIRBURY
Elvadale S. P. Ruby 9-1 295-2X 14580 569
s. Oak Hollow Super Pretor d. Ideal's Charmer's Ruby
BAUER, LOREN, REN-LO FARM, CISSNA PARK
Ren-Lo Hightimes Mitzie 9-4 304-2X 12890 612
s. McDonald Farms Fore Hightime d. Ren-Lo Prince's Martha
BREEZE, ROY & SONS, ROYLU FARM, LEE
Roylu Drummer Betsey Anne 9-4 282-2X 12180 555
s. Roylu Noble Drummer d. Roylu Levity Bounty
COHRS, JOHN A., CORVILLA FARM, TISKILWA
Corvilla T. Gretchen 6-2 305-2X 15980 791
s. McDonald Farms Jolly Tony d. Corvilla's P. Gentian
ERDMAN, MYRON E., MYOWN GUERNSEY FARM, CHENOA
Myown Peers Katrina 4-0 305-2X 11270 528
s. Roberts Farm Royal's Peer d. Myown Admitter's Kate
McNAUGHT, GERTRUDE, ROLLING ACRES, ELGIN
Norgerts Nance A. B. Ramona 2-5 305-2X 12460 585
s. Norgert's Royal Nance d. Norgerts Aristocrat Bea Ramona
Norgerts D. Nance Arcade 2-2 305-2X 12520 510
s. Norgert's Diamond Nance d. Norgerts Royal Arcade
Norgerts Nance A. Ramona 2-1 305-2X 11560 523
s. Norgert's Royal Nance d. Norgerts Aristocrat Ramona
Norgerts Nance Bettina 2-0 305-2X 12760 603
s. Norgert's Royal Nance d. Maple Lane Supreme's Betina
Norgerts D. Nance Jewella 2-0 304-2X 10800 517
s. Norgert's Diamond Nance d. Norgert's Prince's Jewella
MOHR, WAYNE, FLOYD & LARRY, BON-WAY FARM, NORMAL
Noahs Mabel Bonnie 8-8 305-2X 15150 738
s. Lakewood B. Noah d. Trixy's Mabel
Bon-Way Royalists Cellie 5-7 305-2X 12380 597
s. McDonald Farms Le Royalist d. Rewarder Trixy's Nellie
ODLUM, W. H., ROSEWOOD FARMS, ROSELLE
Rosewood Bea Ballet 2-7 305-2X 13070 649
s. Rosewood Royal Aristocrat d. Rosewood L. Ballet
SOUTHERN ILLINOIS UNIVERSITY, CARBONDALE
Southern Tudor S. Gayo 3-11 305-2X 12900 604
s. Lady Grace's Steadfast Tudor d. Southern Skipper Gayo

INDIANA

WEAVER, OSCAR R., YELLOW CREEK FARM, GOSHEN
Yellow Creek Hi Carrie 2-0 365-2X 11068 574
s. Yellow Creek Top Spot d. Yellow Creek G. B. Carmen
Noble Chiefs S. Princess 2-3 365-2X 14563 713
s. Yellow Creek Noble Chief d. Lindsey's Royal Princess
Yellow Creek Hi Cathy 2-0 365-2X 12159 656
s. Yellow Creek Top Spot d. Yellow Creek G. B. Cathy

IOWA

CEDAR CREST FARM, WOODBINE
Cedar Crest Specials Lily 3-0 305-2X 11290 517
s. Ditmarsia's Special d. Cedar Crest Prince's Henrietta

KENTUCKY

BEASLEY, L. F., RIVERSIDE FARM, FRANKLIN
Norgerts Bea Emp. Topsy 2-4 305-2X 12370 587
s. Rosewood Royal Aristocrat d. Norgert's Emperor Topsy

MAINE

COLE FARM DAIRY, BIDDEFORD
Cole Farm Nuggets Harriet 9-10 305-2X 13240 581
s. High Mowing Diamond Nugget d. Wadsworth Pride's Harriet
Cole Farm Charmers Connie 7-1 305-2X 11520 590
s. Northern Charmer d. Lone Maple Butterfat Cleo
Cole Farm Luminarys Becky 6-4 305-2X 15890 717
s. Ideal's Luminary d. Cole Farm Golden Baroness
Cole Farm L. Butterfat Avis 5-6 305-2X 12150 595
s. Ideal's Luminary d. Lone Maple Butterfat Arlene
GARDINER, R. H., OAKLANDS FARM, GARDINER
Oaklands Phils Dusk 9-4 305-2X 12450 513
s. Oaklands Prince Philip d. Oaklands Golden Dawn
Oaklands Leta 5-10 278-2X 12070 577
s. Northern Conrad's Laddie d. Oaklands Donna Coral
Oaklands Bonnie Lass 3-9 295-2X 12510 678
s. Nyala Ermine's Bonanza d. Oaklands Gay Princess Margaret
Oaklands Fanny 3-6 305-2X 13530 669
s. Colbys Commodore d. Oaklands Ike's Mamie
Oaklands Fern 2-3 305-2X 9640 450
s. Colbys Commodore d. Oaklands Glade
VAUGHAN, WILLIAM L., ELM HILL FARM, HALLOWELL
Elm Hill Amy 7-1 305-2X 14790 700
s. Elm Hill Mable's Sensation d. Oaklands Golden Hyacinth
Elm Hill Etta 3-5 305-2X 10930 506
s. Flying Horse Harmony Heir d. Elm Hill Regina
WALKER, CLIFTON N., HOMEFIELDS, WISCASSET
Homefields A. Joyous 8-11 305-2X 11950 588
s. Wychmere Junius d. Homefields A. Juliane
WILKINS, ALICE, LOCUST GROVE FARM, LEEDS JUNCTION
Fairlawn S. Memo 8-4 305-2X 11630 555
s. Fairlawn K. Steadfast d. Fairlawn Prince's Mignonette
WOOLWORTH, PAULINE E., CLEARVIEW FARMS, WINTHROP
Clearview Farms H. Elegant 5-10 305-2X 11870 561
s. Chedco Hornet d. Clearview Farms Royal Amelia
Clearview Farms S. Hope 4-8 305-2X 11280 553
s. Fairlawn Blanche's Sailor d. Clearview Farms H. Debbie

MASSACHUSETTS

ALFALFA FARMS, INC., TOPSFIELD
Saracen Amirs Delilah 10-0 305-2X 14260 814
s. Flying Horse Flute's Major d. Groton House Caesar's Daisy
Alfalfa Farm Mixers Windy 3-8 305-2X 11680 575
s. Mulhocaway Butterfat Mixer d. Alfalfa Farm Prim's Winifred
Alfalfa Farms I. La Fleur 2-2 305-2X 9790 465
s. Saracen Infidel d. Alfalfa Farm Happy La Fleur
APPLETON, FRANCIS R., JR., APPLETON FARMS, IPSWICH
Appleton Farms Phareka Dearie 3-6 305-2X 13220 599
s. Old Homestead C. A. B. A. Phareka d. Appleton Farms Fred Dolly Dear
BEEBE, CHARLES PHILIP, EASTLEIGH FARMS, FRAMINGHAM
Eastleigh B. Lucile 2-4 305-2X 10767 503
s. Brantview Butterfat Mister d. Eastleigh C. Lenore
BLACK, S. BRUCE, TWIN VALLEY FARM, EAST PEPPERELL
Opal of Indian Hill Farm 5-3 305-2X 13460 644
s. Deershorn Foremost Noble d. Fantasy of Indian Hill Farm
Twin Valley Arts Glo 3-8 305-2X 11280 568
s. Argilla Archer's Art d. Twin Valley D D Goldie
Twin Valley Lads Maude 3-1 305-2X 10660 478

Register your JUNE calves now

s. Twin Valley Chieftain Lad — d. Twin Valley D D Moonie
¶COTTING, CHARLES E., CHEDCO FARM, BERLIN
Chedco M. Laurel 6-9 305-2X 11819 673
s. Fairlawn K. Marmion — d. Fairlawn K. Laurel
Chedco Actors Barbie 3-5 305-2X 12500 717
s. Fairlawn Blanche's Actor — d. Chedco Princess Barbara
Chedco D. K. Ursula 2-7 305-2X 10707 586
s. Chedco Utopia's Dairy King — d. Chedco Actor's Urania
¶EDGEWOOD FARM, NORTH ANDOVER
Edgewood Hymens Marline 2-2 365-2X 12333 561
s. Wolfpen Hymen — d. Edgewood Hollistons Matilda
FOWLES, ELWYN M., SUNNYDELL FARM, SOUTHAMPTON
Sunnydell Golden Cilly 2-6 305-2X 11330 592
s. McDonald Farms Golden Bart — d. Sunnydell Butterfinger Candy
GOODFIELD, CHESTER E., GUERNSEY DELL FARM, HARDWICK
Marsh Hill Princess Joy 9-0 305-2X 12170 567
s. McDonald Farms Fine Rose King — d. Jayola of Marsh Hill Farm
Majors Carmen of Hardwick 2-9 299-2X 9810 439
s. Deershorn K. Major — d. Pilgrim's Camelia of Hardwick
HARPER, DAVID, HARPER'S DAIRY FARM, LANCASTER
Brantview Butterfat Maid 6-3 305-2X 13630 664
s. Yellow Creek Jewel Supreme — d. Mulhocaway Butterfat Mercy
Sally of Harpers Farm 5-6 305-2X 12660 539
s. Ponakin Brook's Senator — d. Cooper's Homestead Sally
MUDGETT, VERNON D., DEERSHORN FARM, STERLING JUNCTION
Deershorn L. Marion 7-2 305-2X 13180 597
s. Langwater Deershorn — d. Deershorn Faith's Folly
Deershorn L. Pat 6-10 287-2X 14650 639
s. Langwater Deershorn — d. Deerhorn Honora
Deershorn K. Hilda 6-8 305-2X 15820 738
s. Fairlawn K. Footprint — d. Deershorn L. Helena
Deershorn L. Honey 3-9 305-2X 11580 571
s. Langwater Deershorn — d. Deershorn Honora
Deershorn S. Winnifred 3-0 305-2X 11220 528
s. Deershorn Supreme — d. Deershorn L. Bonnie
REYNOLDS, JAMES R., LARCH FARM, WENHAM
Larches Senorita Mira 7-3 305-2X 12050 614
s. Flying Horse Flute's Trumpeter — d. Larches Duchess Star
Larches Iris 4-6 305-2X 13840 703
s. Fairlawn K. King — d. Flying Horse B. R. Daisy
STONE, ROBERT G., GREAT HILL FARM, MARION
Great Hills Rita 2-3 305-2X 11440 487
s. Great Hill's Flashlad — d. Great Hill's Heloise
WELLS, RUTH DYER, GAYVIL FARM, CHARLTON CITY
Ideals Sargons Della 10-10 305-2X 13680 640
s. Ideal's Sargon — d. Ideal's Warrior's Della
Gayvil Nobles Fonda 6-2 305-2X 13820 712
s. Deershorn Foremost Noble — d. Gayvil King's Fortuna
Gayvil Albions Darling 5-5 305-2X 15330 698
s. Gayvil Prince L'Albion — d. Triangle Daisy Bell
Gayvil Montereys Bobbie 4-7 292-2X 12260 644
s. Charlescote Monterey — d. Basquaerie Fashion's Bonnie
Gayvil Chips Lucy 2-8 305-2X 12450 589
s. Grindstone Master Chips — d. Gayvil Albion's Lucia
Gayvil Pharekas Damsel 2-6 305-2X 13240 570
s. Old Homestead C. A. B. A. Phareka — d. Gayvil Mayor's Daffy-darlin'
WIEWEL, WALTER H., JR., SKYFIELDS FARM, GROTON
Bournemouths Woodrows Queen 13-10 305-2X 10950 421
s. Bournemouth's Woodrow — d. Roughwood La Sandra

MICHIGAN

DENDEL, JACK, DENDEL FARMS, ALLEGAN
Polly Acres Heather 3-10 305-2X 16670 775
s. Langmeadow Magar — d. Polly Acres Supreme Halie
Dendels Orchards J.S. Ruth 3-11 300-2X 12480 633
s. Yellow Creek Jewel Supreme — d. Dendel's Orchard's Ruth
Dendels Orchards Noble Ruth 1-10 305-2X 10590 501
s. Yellow Creek Noble Chief — d. Dendel's Orchard's B. Ruth
DUNNING, LEON O., POLLY ACRES, DELTON
Polly Acres Tola 3-4 305-2X 11260 519
s. Langmeadow Magar — d. Polly Acres Theoline
ELMWOOD FARMS, FRANKENMUTH
Actress Betty of Miller Farm 8-6 305-2X 13260 597
s. Lyrene Peggy's Challenger — d. Dartha Actress of Miller Farm
Elmwoods Dode 2-4 305-2X 12100 621
s. Elmwood's Colonel — d. Dottie of Miller Farm
Elmwoods Connie 2-1 305-2X 10100 533
s. Elmwood's Colonel — d. Elmwood's Le Crystal
FISH, JAMES A. & ALICE B., LOCKSHORE FARMS, HICKORY CORNERS
Lockshore Wistar Wendy Ann 6-11 296-2X 111730 553
s. Lyrene Ch. Wistar — d. Lockshore Pre Wendy
Lefty Lane Noble Reflection 5-4 305-2X 13370 653
s. Leafy Lane Nobleman — d. Leafy Lane Matchless Starlight
Lockshore Supreme Audey 5-7 305-2X 14350 758
s. Yellow Creek Jewel Supreme — d. Lockshore Audrey
Lockshore Princess Irene 5-2 305-2X 14240 713
s. Lockshore Bonnie Prince — d. Lockshore Wistar Irene
Lockshore Sultan Lana 2-2 305-2X 9920 441
s. Lockshore Magar Sultan — d. Lockshore Magar Lena
Lockshore Sultan Thysse 2-1 305-2X 9780 466
s. Lockshore Magar Sultan — d. Lockshore L. V. Tara
Lockshore Kings Beverly 2-1 305-2X 9380 425
s. Lyrene May Rose King — d. Lockshore L. V. Bev
HUNSBERGER, LYLE, LYRENE GUERNSEY FARM, IONIA
Lyrene Supreme Maiden 6-8 305-2X 14130 716
s. Yellow Creek Jewel Supreme — d. Lyrene Princess Molly
Lyrene Wistars May 5-2 298-2X 14010 688
s. Lyrene Myra's Wistar — d. Perego's Levity May
Lyrene May Rose Pet 3-6 305-2X 11750 554
s. Lyrene May Rose King — d. Lyrene Favorite Peg
KAMPS, DONALD, KAMPLAND GUERNSEY FARM, BYRON CENTER
Kamplands Emory Dena 6-0 305-2X 11890 613
s. Lyrene King's Emory — d. Rushcreek Dawn's Delight
Kamplands Royal Music 3-1 300-2X 10850 524
s. Kamplands Flash's Royal — d. Kamplands Magar Maude
MAY, WALDO E. & SON, LONGACRES FARM, EASTON RAPIDS
Longacres Magars Agnes 3-11 305-2X 10630 542
s. Langmeadow Magar — d. Longacres Image Sonya
MICHIGAN STATE UNIVERSITY, W. K. KELLOGG FARM, HICKORY CORNERS
Kellogg Magar Wilda 4-10 305-2X 11780 617
s. Langmeadow Magar — d. Kellogg Jackson Wilda
Jewel Supremes Jean 4-3 305-2X 11800 648
s. Yellow Creek Jewel Supreme — d. Springhill Master's Jean
Kellogg Supreme Snowflake 3-9 305-2X 12540 580
s. Yellow Creek Jewel Supreme — d. Michigan Rex Bess
Kellogg Supreme Princess 2-3 305-2X 12000 634
s. Yellow Creek Jewel Supreme — d. Knollnook Lucky Princess
MODDERMAN, HENRY A., RIVER DALE FARM, MARNE
River Dale R. Violet 11-5 305-2X 12070 483
s. Lyrene Riverdale Rex — d. River Dale Vidette
River Dale Ulalume 2-0 305-2X 9280 438
s. Yellow Creek Jewel Supreme — d. River Dale Magar's Sally Ann
POTTER, HOWARD E. & SON, LAWNACRE FARM, GRAND BLANC
Lawnacre Supreme Emily 6-11 296-2X 13590 563
s. Yellow Creek Jewel Supreme — d. Lawnacre Peer Ermine
Lawnacre Master Roxana 5-2 305-2X 13420 710
s. Langmeadow Master — d. Lawnacre Valiant Rhoda
Lawnacre Supreme Trinket 3-11 305-2X 12030 554
s. Yellow Creek Jewel Supreme — d. Lawnacre Peer Twinkle
ROTH, ALLEN, LONE OAK FARM, LOWELL
Lone Oak Max Silvene 7-7 305-2X 11470 573
s. Lockshore Irene's Max — d. Lone Oak's Silvia
SHOOK, HAROLD, MAYLEE MANOR, QUINCY
M. L. Jewels Supreme Buttercup 6-1 305-2X 13730 751
s. Yellow Creek Jewel Supreme — d. M. L. Royal Joy's Dixie
Maylee Manor Delores 4-0 305-2X 11370 552
s. Langmeadow Master — d. Maylee Manor H. Dee
SMITH, GEORGE E., COLDSTREAM GUERNSEY FARM, ST. JOHNS
Wilgeo Quinces Noma 3-8 305-2X 11060 637
s. Lyrene Quince's Emory — d. Bradford's Nola
Wilgeo Captains Joan 2-3 305-2X 10630 499
s. Lyrene Maestro's Captain — d. Sandilea Ajax Josie
SMITH, PAUL F. & NELLIE A., MAPLE LAWN FARM, GALIEN
Maple Lawn Farm Jessellen 7-6 270-2X 10810 522
s. Blossomland Julius — d. Maple Lawn Farm Jessamine
Maple Lawn Farm Jerrie 6-7 288-2X 12090 587
s. Maple Lawn Farm Hilton — d. Maple Lawn Farm Jewella
VILLWOCK, PAUL E., HY-CREST FARM, NILES
Beautys Dixie of Willow Run 12-8 305-2X 14440 712
s. Curtiss Candy Levity Curtiss — d. Joy's Beauty of Walnut Lane

MINNESOTA

ADAMS, C. N. & SONS, HIGHLAND FARM, MANKATO
Highland Teresa Jewwel 2-5 305-2X 9990 451
s. Yellow Creek Butterfat Pal — d. Highland Gay Teresa
CAPPO, ART, MESABA GUERNSEY FARM, CHISHOLM
Mesaba K. L. Immy 2-7 305-2X 10120 478
s. Hominy Hill Colonel — d. Knollhurst Immy
FORNER, DONALD J., THREE CLIFFS FARM, CHASKA
Three Cliffs Bonny Donna 5-4 365-2X 14480 726
s. Nyala Ermine's Bonanza — d. Shirley of Three Cliffs
PAULSON, ELVIN & SONS, DALEY CREEK FARM, HOUSTON
Church Lane Colonels Gem 10-7 365-2X 15461 684
s. Church Lane Colonel — d. Church Lane Hale Spot
SANITARY FARM DAIRIES, INC., SANFADAIR FARM, MAHTOMEDI
Sanfadair Princeton Cinda 2-7 305-2X 9990 484
s. Sanfadair L. Princeton — d. Sanfadair Radiant Chuckie

MISSISSIPPI

MISSISSIPPI STATE UNIVERSITY, STATE COLLEGE
Magnolia Mo Dolly 2-2 305-2X 11360 508
s. Moreau Farms Chief — d. Magnolia Flash Dolly
¶WALKER, G. B. & SONS, WALKER FARMS, STONEVILLE
Sonny Acres P. Thrush 8-2 305-2X 13677 637
s. Golden Grange Ideal Prediction — d. Sonny Acres King's Meadow
Walker Farms C. Jiggle 4-1 305-2X 12393 567
s. Fuller Farms Peerless Commadore — d. Walker Farms Max Jubille

MONTANA

GROSSKOP, FRED, GROSS ACRES GUERNSEY FARM, BILLINGS
Gross Acres Fames Son Dixie 10-0 305-2X 15600 793
s. Golden Charm Fame's Son — d. Golden Charm General Pixie

NEW HAMPSHIRE

FULLER, PETER, RUNNYMEDE GUERNSEY FARM, NORTH HAMPTON
Runnymede Melba 6-9 301-2X 11550 589
s. Dunwalke Gab's Actor — d. Ideal's Rose King's Clara Bell
HOOD, GILBERT H., JR., HOOD FARM, DERRY
Hood Kroft General Ann 2-8 305-2X 11700 519
s. Yellow Creek Lady's General — d. Hood Kroft F. Anna
Hood Kroft Vic Autumn 2-6 282-2X 11550 514
s. Willow Spring Supreme Vic — d. Hood Kroft F. Autumn
JORDAN, WILLIAM T. & SONS, KADOCKADEE FARM, BOSCAWEN
Kadockadee Noble Primrose 10-8 305-2X 11910 539
s. Kadockadee Dairymaid Performer — d. Kadockadee Noble Rosanne
Kadockadee Dukes Winifred 5-3 305-2X 12470 590
s. Kadockadee Noble Duke — d. Kadockadee Clever
MacKENZIE ICE CREAM, INC., ACREWIDE FARM, KEENE
Acrewide Financiers Peta 1-11 305-2X 10970 517
s. Nyala King's Financier — d. Acrewide Hollistan's Meta
NEW HAMPSHIRE, UNIVERSITY OF, DURHAM
U. N. H. Coronation Jubilant 2-4 305-2X 10840 523
s. Hanover Hill Coronation — d. U. N. H. Gladiator Caper

NEW JERSEY

BENSON, HELEN R., COVENTRY FARM, PRINCETON
Brookberry Miss Della 6-9 305-2X 12370 645
s. Western Glow Achievement — d. Brookberry Fashion's Delia
Coventry Mary 6-0 305-2X 11590 722
s. Coldspring's Beauty's Dictator — d. Coventry Joyous
NEW JERSEY AGRICULTURAL EXPERIMENT STATION, SUSSEX
B. H. H. Bonanza Nel Giselle 5-4 305-2X 11470 595
s. Nyala Ermine's Bonanza — d. B. H. H. Pioneer's Nel
VON THADEN, WILLIAM, ONAHILL FARM, BORDENTOWN
Onahill Masters Rosalind 5-6 305-2X 13620 680
s. Flying Horse Rosemary Master — d. Onahill R. P. Rare
Onahill R. P. Deb 4-10 305-2X 12470 554
s. Onahill Royal Philosopher — d. Onahill Top Doll
WESCOTT, L. B., MULHOCAWAY GUERNSEYS, ROSEMONT
Mulhocaway Butterfat Shellac 8-3 305-2X 13320 667
s. Mulhocaway Beauty Butterfat — d. Mulhocaway Bell Shelly
Brantview D. Mary 4-5 305-2X 14570 707
s. Mulhocaway Butterfat Dolphin — d. Brantview Butterfat Mary
Mulhocaway Butterfat Limelight 4-6 305-2X 14460 818
s. Mulhocaway Beauty Butterfat — d. Mulhocaway Cavalier Flashlight
Mulhocaway Top Netta 3-2 305-2X 11650 555
s. Mulhocaway Butterfat Jeweler — d. Mulhocaway Lovely Annetta

Early REGISTRATION Makes CENTS

NEW YORK

BARCLAY, DOROTHY M., DOUGLASTON MANOR FARM, PULASKI
Emroy Bill Raisen 1-11 305-2X 11680 542
s. Burger's Place Billy d. Emroy Bon Rae
CALHOUN, JOHN E. & SONS, ROSENDAHL FARM, HOOSICK FALLS
Rosendahl Despots Rose 12-11 305-2X 13780 629
s. Langmore Despot d. Rosendahl Rosie
Rosendahl Diamond Janina 8-7 305-2X 15360 767
s. Langmore Diamond Jim d. Five Star Janina
Rosendahl Royal Sunlight 8-2 305-2X 16320 641
s. Beaulea Royal Jim d. Birchtree Sunlight Lady
Rosendahl Cavalier Nancy 6-10 305-2X 13780 701
s. Nyala King's Cavalier d. Rosendahl Glory
Vallemar Kings Lady 6-8 295-2X 12200 673
s. Lake Louise Coronation King d. Yellow Creek King's Lady
Rosendahl Cavalier Elie 6-4 305-2X 17110 789
s. Nyala King's Cavalier d. Rosendahl Bea's Elegant
Green Meads Wistars Mae 4-1 305-2X 11930 590
s. Green Meads Gay Wistar d. Douglaston Honor's Mary
Rosendahl Baron Alice 3-3 305-2X 13720 571
s. Green Meads Baron d. Green Meads Countess Agatha
CARR, JAMES M., ABBELEA FARM, LITTLE VALLEY
Grand View Mo Lucy 5-3 300-2X 12580 564
s. Moreau Farms Chief d. Grand View Spring's Lavender
CHRISTAL, HENRY I., HANOVER HILL FARM, YORKTOWN HEIGHTS
Hanover Hill Corine 7-9 305-2X 15870 788
s. Hanover Hill C Jupiter d. Gayhead's Coradella
Hanover Hill Pre Patricia 6-8 305-2X 13700 590
s. Wandamere Predictor d. Hanover Hill Beautiful
Hanover Hill Pre Maurene 4-8 305-2X 12110 563
s. Wandamere Predictor d. Hanover Hill Marlene
Hanover Hill V. Jean 4-9 305-2X 10990 488
s. Hanover Hill Victory d. Hanover Hill Pre Tina
Sarah of Horseshoe Farm 5-0 305-2X 11090 570
s. Broadview Farm Nira's Son d. Pricilla of Horseshoe Farm
Hanover Hill P. Gayne 2-1 305-2X 9870 436
s. Hanover Hill Leader's Prince d. Hanover Hill Gay Girl
CORBETTA, ROGER H., ATTEBROC FARM, MILLBROOK
Little Falls Chans Cherry 6-0 305-2X 15020 667
s. Gardenville King's Chancellor d. Little Falls Pharaoh's Crystal
Attebroc Billys Bambi 2-1 305-2X 11570 616
s. Burger's Place Billy d. Maplewood Royalist's Blanche
Attebroc Bonanzas Bernice 2-0 305-2X 10350 584
s. Nyala Ermine's Bonanza d. Attebroc Suza's Bertha
CORNELL UNIVERSITY-McDONALD FARMS, CORTLAND
McDonald Farms Miss Beatrix 5-11 292-2X 11500 603
s. McDonald Farms Premier d. McDonald Farms Fine Turquoise
McDonald Farms JV Essie 3-2 305-2X 10590 582
s. McDonald Farms Jolly Val d. McDonald Farms Golden Bess
McDonald Farms Miss Fides 2-3 305-2X 11250 591
s. McDonald Farms Premier d. McDonald Farms Jolly Cerise
EMERSON, WILLIAM M. & LILLIAN V., LERSON LAWN FARMS, AUBURN
Lerson Lawn Countess Deborah 3-6 304-2X 11660 508
s. McDonald Farms Rival Viscount d. Lerson Lawn Viro's Deborah
Lerson Lawn Elegant Connie 3-0 304-2X 10920 533
s. Lerson Lawn Viscount Emory d. Lerson Lawn Marshall's Connie
Lerson Lawn Gentle Olga 2-1 305-2X 10950 438
s. Zealot of McDonald Farms d. Lerson Lawn Princess Olga
HOLCOMB, EARL W. & SON, HOLCOMB'S GUERNSEY FARM, GREENE
Tarbell Lancers Aurora 6-7 305-2X 13800 602
s. Hominy Hill Lancer d. Tarbell Champion Aurora
Holcombs Ag's Dot 2-10 305-2X 10090 489
s. Foremost Footprint's Agitator d. Holcomb's N. DeEtte
JOHNSON, DELBERT & WALTER, WILLOW RUN FARM, SILVER SPRINGS
Willow Runs Mo's Venture 5-0 305-2X 12150 548
s. Moreau Farms Chief d. Twin Birch Verity
East Koy Sally 3-3 305-2X 10400 528
s. Fairlawn Muriel's Valor d. Larch Hollow East Koy
McJUNKIN, ELEANOR F., CORTLAND
Broad Hill Royal Haldana 3-11 305-2X 11660 615
s. McDonald Farms Royal War Lord d. McDonald Farms Miss Verlinda
MURPHY, STANLEY, WANDERING BROOK FARMS, TULLY
Wandering Brook Lotty B. 12-1 305-2X 13710 654
s. Tarbell Dauntless Brett d. Letha of Orchard Brook
Wandering Brook Jay 10-2 305-2X 15270 683
s. Wandering Brook Baron Kenyon d. Senecaside Jay
Wandering Brook Miss Lotty 6-9 305-2X 13850 659
s. McDonald Farms Mister Zell d. Wandering Brook Lotty B.
Wandering Brook Miss Marybeek 3-11 305-2X 10790 606
s. McDonald Farms Mister Zell d. Wandering Brook B K Mary
Wandering Brook J. V. Kottie 2-7 305-2X 12250 677
s. McDonald Farms Jolly Val d. Wandering Brook Kel Dottie
MUTUAL MILK SALES, INC., DEWAN FARMS, ONEIDA
Dewan Farms Moralia 5-10 305-2X 13420 590
s. Moreau Farms Chief d. Dewan Dairy Floralia
Willow Brook Muriels Tess 4-3 305-2X 13990 644
s. Fairlawn Muriel's Valor d. Wheeler Acres Sailor Tessie
OUTHOUSE, RICHARD P., MAY RICH FARM, CANANDAIGUA
Spring Meadow M. Lottie 6-11 281-2X 11860 501
s. Spring Meadow Marvel d. Spring Meadow Lassita
May Rich Z. Quality 4-1 305-2X 10730 503
s. McDonald Farms Golden Zip d. May Rich J. C. Quest
PECK, G. HAROLD, PECKHURST FARM, SCHUYLERVILLE
Peckhurst Snowdrop 7-3 305-2X 11390 567
s. Open Hearth Faith's Pharaoh d. Peckhurst Noralea
Peckhurst K. P. Starlett 4-4 305-2X 11130 513
s. Fairlawn K. Pharaoh d. Pleasant Knob M. Elise
PECK, WILLARD H., WELCOME STOCK FARM, SCHUYLERVILLE
Welcome Hanover Nettie Berta 4-3 305-2X 12960 609
s. Hanover Hill Gayhead d. Welcome Hermes Wonder Nettie
Welcome Hermes Uneda Gail 2-10 305-2X 10170 466
s. LushAcres Hermes' Piper d. Welcome Challenger's B. D. Uneda
PENGELLY, WILLARD H., WILEEDA FARMS, BERGEN
Wileeda Forecasters Gretchen 9-2 305-2X 11220 528
s. Mars' Forecaster d. S and P Lad's Gert
Wileeda Arti Pixie 4-5 305-2X 12370 545
s. Moreau Farms Chief d. Wileeda Forecaster's Pylan
Wileeda Forecasters Gabela 3-3 289-2X 13080 578
s. Mars' Forecaster d. Wileeda Jim's Gale
PINE GROVE DAIRY, INC., PINE GROVE FARMS, DUANESBURG
Half and Half of Red Gables 12-4 305-2X 11910 508
s. Kadockadee Rascal's Lad d. Sunset Glory of Red Gables
Pine Grove Kates Kitten 10-9 305-2X 11880 577
s. Indian Blosom's Indian d. Pine Grove Kate
Pine Grove Marys Mazie 9-6 305-2X 13930 651
s. Hominy Hill Noble Rex d. Pine Grove Martha's Mary
Pine Grove Almas Ada 6-0 305-2X 13070 612
s. Moreau Farms Chief d. Pine Grove Aster's Alma
Pine Grove Dominants Daisy 5-4 305-2X 14190 703
s. Langmore Dominant Pine Grove d. Pine Grove Ella's Ethel
Pine Grove Transpires Tessie 4-7 305-2X 13110 620
s. Normandy Transpire d. Pine Grove Flora's Floss
Pine Grove Actress 4-1 305-2X 13260 621
s. Douglaston Anne's Challenger d. Pine Grove Aster's Alma
Pine Grove K. Lorna 3-8 305-2X 12680 570
s. Pine Grove Kingman d. Pine Grove Laura's Lea
Pine Grove Blossom 3-7 305-2X 12820 577
s. Langmore Dominant Pine Grove d. Pine Grove Bonnie's Babe
Pine Grove Duane Bunny 3-0 305-2X 12670 628
s. Fairlawn K. Pharaoh d. Pine Grove Babe's Butch
Pine Grove Duane Elnora 2-3 305-2X 11310 515
s. Pine Grove Kingman d. Pine Grove Edith's Ethel
Pine Grove Duane Mamie 2-0 305-2X 11890 555
s. Douglaston Anne's Challenger d. Pine Grove Mary's Mazie
RIFORD, L. S., GREYSTONE FARM, AUBURN
Spring Brook L. W. Emmadene 5-4 305-2X 12910 654
s. McDonald Farms Le Wilton d. Spring Brook's Jolly Emmy
Little Falls H's Marilyn 3-8 305-2X 14170 535
s. Fairlawn K. Hannibal d. Keshequa's Pharaoh's Maud
Greystone Mo Artist 2-11 305-2X 11920 522
s. Moreau Farms Chief d. Greystone Charming Artist
V. Fames Daffodil 3-7 279-2X 10660 453
s. Henslee Farms V. Fame d. Leader's Darling
Greystone Teddys Betsy 2-6 305-2X 10980 496
s. Greystone King Theodore d. Meadowbrook Cavalier Sherry
RYMPH, ERNEST A. & SONS, PLEASANT KNOB FARM, GREENWICH
Pleasant Knob D. Chumie 4-9 291-2X 12840 600
s. Curtiss Candy Duke Curtiss d. Pleasant Knob S. Chum
SHELDON, L. W. & SONS, LYNWORTH FARMS, FULTON
Lynworth Viceroys Sonneta 5-0 304-2X 11490 584
s. Hominy Hill Viceroy d. McDonald Farms Ideal Olette
SOMES, BARTON R. & GARY B., CIRCLEVIEW FARM, MEMPHIS
Circleview K. P. Reba 4-1 305-2X 16600 678
s. Fairlawn K. Pharaoh d. Circleview Mo's Rea
Circleview K. P. Ruel 3-10 287-2X 10700 564
s. Fairlawn K. Pharaoh d. Circleview Leader's Rexella
Sunny View Farms Debby 2-2 305-2X 10000 400
s. Derry Manor Augustus d. Daffy of Sunny View Farm
STANTON, DOUGLAS R., OLD HOMESTEAD FARM, GREENVILLE
Old Homestead Memoir 4-9 305-2X 13980 709
s. Nyala Ermine's Bonanza d. Old Homestead Aileen
Old Homestead March 4-7 305-2X 14780 714
s. Hansenarea Motel d. Old Homestead Echo
STATE UNIVERSITY OF NEW YORK, AGRICULTURAL & TECHNICAL INSTITUTE, COBLESKILL
Cobleskill Junes Polly 7-1 305-2X 12130 601
s. Moreau Farms Chief d. Cobleskill Dutchess June
Cobleskill Nana Valerie 3-4 305-2X 11180 487
s. Fritzlyn Jeanette's Flash d. Cobleskill Glow's Nana
VAN KLEECK, GEORGE, VAN KLEECK FARM, HOBART
Van Kleecks Sophene 6-5 305-2X 12060 560
s. Gardenville King's Chancellor d. Van Kleeck's Star
Van Kleecks Vivette 2-2 305-2X 9800 493
s. Deep Lake Fritz d. S & P Calculator's Vivian
VENIER, HENRY C., HIGH MEADOWS FARM, LAFAYETTE
Caumsett Regal Gem 14-3 305-2X 11340 570
s. Caumsett Dominator d. Caumsett Indian Jewel
Caumsett Harbor Ada 10-4 297-2X 11850 401
s. Caumsett Pathfinder d. Glenburnie Majesty's Actress
High Meadows Jolly Jade 5-4 299-2X 12260 639
s. McDonald Farms High Neptune d. Caumsett Sea Jewel
WIGHTMAN, ALICE K., WIGHTMAN GUERNSEY FARM, GREENE
Emroy Bon Anna 5-3 288-2X 13520 601
s. Nyala Ermine's Bonanza d. Emroy Chief Abby
Emroy Chal Lady Dee 4-6 290-2X 12330 593
s. Douglaston Anne's Challenger d. McDonald Farms Lady

OHIO

BOUTON, M. C. & SONS, KOKOSING FARMS, MOUNT VERNON
KoKosings Western Fanita 8-11 361-2X 15130 774
s. Western Glow C. F. Mainmast d. KoKosing's H. Deanna
JUMP, DALE C. & SONS, GUERN-DU FARM, KENTON
Guern-Du Radiance 7-2 385-2X 14759 836
s. Flying Horse Clarinet General d. Arrus Master's Radiance
Guern-Du Coleen 2-5 305-2X 11360 553
s. Yellow Creek Bft. Don Lee d. Guern-Du Ideal's Katharine
OVERLY, DALE A., GROVE FARM, MARYSVILLE
Homeacres Blakeford Lady 6-11 305-2X 12280 602
s. Blakeford Transfer d. Homeacres O. B. Lady
RENNER, KENNETH, KENMIR FARM, DALTON
Gala Heights Debbie 3-7 305-2X 11700 560
s. Flying Horse Flute's Trumpeter d. Dolly of Gala Height
WIDMAN, R. E. & N. J. & FAMILIES, POMONA ACRES, FREMONT
Pomona Acres Peers Peggy 3-0 305-2X 11150 595
s. Gray Haven Lad's Peer d. Pomona Acres C. Pamela

PENNSYLVANIA

IBERRY, JAMES D., JR., WINDY HILL FARMS, TITUSVILLE
Windy Hill C. J. Thalita 4-2 305-2X 12547 536
s. Windy Hill Cherub d. Windy Hill C. Thalia
Windy Hill L. Caraly 2-4 305-2X 9639 502
s. Dumar Farm Bonanza Lucky d. Windy Hill P. Carolyn
Windy Hill Per Betty 2-3 305-2X 9634 412
s. Windy Hill C. Percival d. Windy Hill P. Beulah
BOMBERGER, CYRUS Y., MEADOW WOOD DAIRIES, LEBANON
Zeitler Rose Nora Belle 3-6 305-2X 12810 659
s. Lake Louise Rose Hollistar d. Zeitler Actor Nora Belle
CAMPBELL, LEROY & SON, CREEKEDGE FARM, GROVE CITY
Rosemary J. C. Charlotte 2-5 305-2X 11210 484
s. Foremost Quality's J. C. d. Radiant Rose
Creekedge Sir Clydes Lill 2-8 305-2X 10080 476
s. Charmel's Gallio's Sir Clyde d. Charmel's G. P. Lilly
CELESTINE, A. J. & JAMES, ELSVIEW FARM, SCENERY HILL
Chri-Bro Windee Mo 7-1 365-2X 20479 1080
s. Moreau Farms Chief d. Chri-Bro Miss Waterloo
Elsview Farm G. Clara 2-7 365-2X 13586 598
s. Elsview Farm General d. Elsview Farm V. Fairy
Elsview Farm V. Gussie 2-5 365-2X 14578 659
s. Charmel's Hi Peer's Victor d. Elsview Farm R. K. Alice
HARDING, CHARLES E., MAPLEVALE FARM, BROOKVILLE
Upaway K. P.'s Myrrh 3-8 305-2X 12670 664
s. Fairlawn K. Pharaoh d. Upaway Patricia Myrta

RANDY'S JUNIOR CHAMPION Bull By KING HAL
Wins ALL-AMERICAN Recognition
Nominated For All-American Bull Calf

CASHMER'S HAL VIKING — Dropped July 7, 1964
1st Bull Calf and Junior Champion, International Dairy Show, 2nd, National Guernsey Show, and Wisconsin, 1965. He was also 1st and Junior and Reserve Grand Champion, Jefferson County, 1st and Champion Bull, Wisconsin (Junior class), and 1st at Southeastern Wisconsin Parish Show (Junior class), 1965.
Sire: **Mulhocaway Butterfat King Hal**, 12 daus., 17 rec. av. 11636—5.2%—606 (M.E.—305—2x), 15 cl. av. 85.0%.
Dam: **Roes-MOR E. Violet** (VG), 11633—463—365 (act.).
A Langmeadow Excellance daughter purchased by Randy as a 4-H calf, and every offspring shown has been a blue ribbon winner.

We Have For Sale:
A son of NANCE and our Gr. Ch. "Julie" (VG), 14675—723—359 (inc.).
A son of Cecilia's Bonanza and Dennis Farm Le Joy (VG), 11950—662—Jr4DHIR—305—2x.
Some nice heifers packed with pedigree and show ring promise. We operate and make our records under ordinary farm conditions. We are always happy to visit with fellow Guernsey breeders at our farm.

ROBERT CASHMER and SONS, R. 1, HELENVILLE, WIS.
Tel. Sullivan-Lynwood 3-8885
Farm located 2 miles south of Rome on Rome-Oakhill Road.

Our Junior Yearling Bull — Son Of Fore Destiny —

IS NOMINATED FOR ALL-AMERICAN

GRAIN MEADOW D. REX

Born January 10, 1964
1st prize Junior Yearling, Junior and Grand Champion, Portland, Indiana, 1st Junior Yearling, Junior Champion, Reserve Grand Champion, Eastern Indiana Dist. Show, Muncie, 1st Junior Yearling, Junior Champion, Indiana State Fair, 2nd Junior Yearling, Mid-West Classic and the National Guernsey Show, 1965.
Sire: **Hermitage View Fore Destiny**
A son of Henslee Farms O. Forward out of Gayoso View Fame's Debby (E 4 times), *23354—874—6HIR—305—2x. Senior and Grand Champion, National Guernsey Show, All-American Aged Cow, 1962, 1963.
Dam: **Greenlock Lilly's Emily** (VG '62 '63)
11560—742—5DHIR—305—2x
A daughter of Lyrene King's Emory, ★ GOLD STAR SIRE ★.

Gordon Kesler and Family
R.R. 1, Dunkirk, Indiana

FLYING ACRES FARM

NOMINATED FOR ALL-AMERICAN 2-YEAR-OLD BULL

Our Senior Herd Sire . . . A Home-Bred Son Of V. FAME From The Gold Star MARCELLA Family.

UNDEFEATED IN 1965
Senior and Grand Champion Three Times
Reserve Grand Champion Once

ROZELYN MEMORY'S V. FAME

Dropped June 18, 1963. 1st 2-Year-Old, Senior and Grand Champion, Western Washington, Northwest Washington, and Snohomish County Evergreen Fairs, 1st and Reserve Grand Champion, P.I.E., 1965.
Sire: **Henslee Farms V. Fame**, GOLD ★ SIRE, 482 daus., 616 rec. av. 10598—4.6%—491 (M.E.—305—2x), 326 cl. av. 83.2%. Son of a GOLD ★ DAM that has 3 GOLD STAR sons (the Excellent **Virtue** family). Dam: **Rozelyn Beau Memory** (VG 4 times), 15506—767—Sr3—365—2x, 12971—632—5HIR—305—2x, 14289—704—6HIR—359—2x, 14290—702—7DHIR—301—2x. 1 tested daughter, **Rozelyn Val Muriel**, 12310—668—Sr4DHIR—320—2x.

FROM A TOP COW FAMILY . . . 3 GENERATIONS OF EXCELLENTS — 2 GOLD ★ DAMS

Next Dam: **Rozelyn Eldee Melody** (E '59 '61) GOLD ★ DAM. 12105—626—Jr4—365C—2x, 12605—685—5yrs—365C—2x, 14442—760—8yrs—365—2x. 4 tested daughters (4 VG).

Next Dam: **Rozelyn Lee Marcella** (E '51), GOLD ★ DAM. *14798—*749—Sr2—365—2x. 4 tested daughters — 1 a Class Leader — 3 Classified (1 E — 2 VG).

Next Dam: **Rozelyn Marcella** (E '51), 16034—776—DD—3x. 4 summarized sons — 2 tested daughters.

ROZELYN FARM
G. F. Zweegman & Sons — Lynden, Washington

We Are Proud To Present Our

ALL-AMERICAN NOMINATION

She Is By A Son Of The GOLD ★ SIRE, Yellow Creek Jewel Supreme, And Out Of A Strong Female Family.

HEIFER CALF

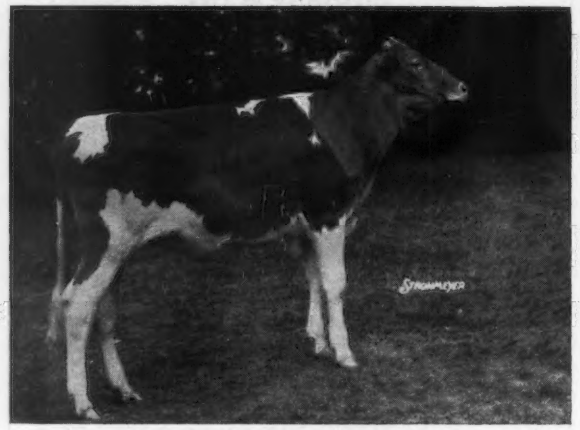

CARRIE OF BEVJAC FARM

Dropped August 23, 1964. **1st Heifer Calf, National Guernsey Show, 1st and Reserve Junior Champion, Royal Winter Fair, 1st Senior Calf, New York State Exposition, 1st and Junior Champion, Genesee County Fair, Genesee Valley Guernsey Show, 1965.** Sire: **Yellow Creek S. Fortune,** 17 daus., 29 rec. av. 11586—5.0%—581 (M.E.—305—2x), 15 cl. av. 85.2%. Dam: **Julie of Bevjac Farm,** 10140—468—2-3DHIA—321. Next Dam: **Damian Gertor,** 10920—612—10DHIA—293, 11630—569—11DHIA—305. Also dam of **Jeanna of Bevjac Farm,** 9840—469—2-9DHIA—307, 10110—490—3-10DHIA—283, **a full sister to Carrie's dam — both daughters of Moreau Farms Chief.**

BEVJAC FARM

Harold J. Casper
5380 Fotch Road, R.D. 3, Batavia, New York

★ GOLD STAR BREEDER, 1963, 1964 ★
We Have Some Very Nice Daughters Coming Along By CORONATION KING, Our Home-Bred FINANCIER Son Out Of A VG Daughter Of ★ TRANSFER ★.

YORKLYNN CORONATION KING

Dropped May 31, 1961
1st Jr. Yr., Res. Ch. & Res. Gr. Ch., N.W. Ohio Dist., 1962.
Sire: **Villa Crest Financier,** 83 daus., 162 rec. av. 9871—5.1%—507 (M.E.—305—2x), 54 cl. av. 86.0%.

His Sire's Dam

Villa Crest King's Fancy (E 6 times)
13335—678—Jr3—365C—2x
18349—923—Sr4—365C—3x
3 PR sons, 3 tested daughters — all VG
Dam: **Yorklynn B. T. Joyce** (VG '62 '64 '65)
10310—485—Sr2DHIR—305—2x
11690—555—Sr3DHIR—305—2x
11060—528—Sr4DHIR—305—2x
15390—689—5DHIR—305—2x
1st 3 Yrs., Res. Sr. Ch., N.W. Ohio Dist., 1962.
A daughter of the GOLD ★ SIRE, Blakeford Transfer, out of a daughter of Hominy Hill Gage.

We also have a **Coronation King** son, **YORKLYNN CORONATION PRINCE,** dropped March 10, 1965, he out of a VG daughter of Hominy Hill Nero, GOLD ★ SIRE.

Visitors Always Welcome

YORKLYNN FARM

Henry Zumfelde & Sons, Wauseon, Ohio

Let's Take A Look At What The Cows Have Been Doing At Deerpath

SOME OF THE RECORDS COMPLETED IN OUR HERD DURING 1965

	Milk	Fat	Division
Walnut Grove Max's Mary Ann (VG)	14030	634	10-0DHIR—305—2x
Deerpath Lincoln's Orchid (VG)	13350	703	8-5DHIR—305—2x
Shy Valley Southern Belle (VG)	12860	606	9-7DHIR—305—2x
Deerpath Emory's Daisy	12820	676	6-4DHIR—303—2x
Deerpath Emory's Carrie	12590	581	5-3DHIR—305—2x
Deerpath Blue Alda (VG)	11940	560	8-8DHIR—305—2x
Ideal's Victory Marg (VG)	11740	457	10-1DHIR—305—2x
Deerpath Emory's Odell	11650	539	7-7DHIR—305—2x
Deerpath Leader's Carrie	11130	489	3-9DHIR—291—2x

IT IS COWS LIKE THESE THAT ARE THE DAMS OF THE ANIMALS WE OFFER FOR SALE

Present Herd Sires

Deerpath Max's Goldmine

Born January 7, 1957
Sire: **Cesor Mirthful Max**
Dam: **Coldspring's B. R. Goldie** (VG twice)
15071—632—Jr2—365C—3x
11215—519—10HIR—305—2x
11860—503—14DHIR—305—2x

Guernsdel Maxim Karl

Born January 27, 1957
Sire: **Bournedale Maxim's Duke**
Dam: **Guernsdel Noble Kathy** (E '58)
12775—711—5yrs—365C—3x
13421—708—6yrs—346C—3x

Deerpath Emory's Gordon

Born April 5, 1960
Sire: **McDonald Farms Steadfast Emory**
Dam: **Hunterdale Golden Dassel** (E 3 times)
10599—563—Jr2—365C—2x
10840—533—7DHIR—292—2x
11710—544—9DHIR—305—2x

A daughter of GOLDIE by STEADFAST EMORY, **Deerpath Emory's Glinda,** 10650—555—Jr3DHIR—305—2x, bred to **Maxim Karl,** produced **DEERPATH KARL'S GLORIA** (VG—89), 13180—678—Sr3DHIR—305—2x, **the Res. A-A 3-Year-Old, 1964.** Gloria was purchased by Eleanor F. McJunkin in the 1964 McDonald Sale for $2,100.

IT PAYS TO BUY DEERPATH-BRED GUERNSEYS

A Choice Selection Of Heifers And Cows Available, Also An Occasional Bull Calf Out Of One Of Our Top Brood Cows.

DEERPATH FARMS — FRANKLIN, VIRGINIA

Registered Guernseys And Hampshire Hogs

Farms Located Adjoining the City of Franklin, Va. on U. S. 58.
C. A. CUTCHINS, III, Owner — Tel. Logan 2-4975
VISITORS ALWAYS WELCOME
VIRGIL MILLER, Manager

VALLEY SET FARM

Gold Star Breeder 1964

We Are Pleased To Present . . .
OUR 3-YEAR-OLD NOMINATION FOR ALL-AMERICAN
An Excellent That Has Defeated Higher Scoring Cows

1st 3 Yrs., Senior and Grand Champion
MID-WEST CLASSIC
INDIANA STATE FAIR

K. GINGER has a very attractive daughter by McDonald Farms Jolly Val, GOLD ★ SIRE, and is due again in April to the service of Woodacres Emporer.

Vally Set K. Ginger (E '65)

E VG E VG D VG E VG E E E VG E
8410—439—Jr2DHIR—305—2x
10590—561—Jr3DHIR—2x in 247 days
(still on test)

Sire: **Maurana B. Butterfat Kavalier**
A son of the GOLD ★ SIRE, **Mulhocaway Beauty Butterfat,** out of **Maurana Master's Grace** (E 3 times), 10 records average 14232—697, and include 18982—926—11HIR—365—2x.

Dam: **Valley Set A. Gene** (VG '61 '63 '65)
11513—610—Jr4HIR—335—2x
9760—502—5DHIR—2x in 276 days (still on test)
A daughter of **Valley Set Star's Ambler,** 10 daus., 20 rec. av. 10496—5.1%—531 (M.E.—305—2x), 9 cl. av. 83.1%, and a double granddaughter of **Wilgorlan Farms King's Star,** a sire that did an outstanding job in our herd.

Breeding Stock Available Rich In This Same Inheritance That Produced K. GINGER

VALLEY SET FARM

Mr. and Mrs. Russell J. Wenger and Son, Ronald — **Goshen, Ind.** — **Leo McAhren, Herdsman**

A Top Command And A Rose King — BOTH NOMINATED FOR ALL-AMERICAN

KoKosing's Top Debbie, VG '65
E—V—V—V—V—E—E—E—V—E—V—V—V—89%
A daughter of Gayoso View Top Command ★ **GOLD STAR SIRE** ★. On test as a Jr2-yr.-old, 17193 lbs. milk, 740 lbs. fat, 320 days — 2x (incomplete). 1st 2-yr.-old, Sr. and Gr. Ch., Knox Co. Open and Junior Shows; 1st 2-yr-old, Res. Gr. Ch., Dist. II Show, Mansfield; Best Female Bred and Owned and Best Udder, Dist. II; 1st 2-yr.-old, Res. Gr. Ch., Wyandotte—Crawford Dist. Show; Best Female Bred and Owned, Best Udder at this same show; 1st 2-yr.-old, Gr. Ch., Ohio State FFA Show; 3rd 2-yr.-old, Ohio State Fair; 2nd 2-yr.-old, Ohio Futurity; 10th at the National.

Hominy Hill R.K. Sunset
Sire: Hominy Hill Rose King, ★ **GOLD STAR SIRE** ★
Sire: Hominy Hill Rose King, ★ **GOLD STAR SIRE** ★
Dam: Hominy Hill Adrian Sunglare, 10114—531—Sr2—305—2x. A daughter of Hominy Hill Adrian, ★ **GOLD STAR SIRE** ★ out of Hominy Hill Sunny ★ **GOLD STAR DAM** ★, 18424—1025—6yrs—365—3x, 15246—855—9yrs—365—2x, 6 tested daughters.

Sunset is first Junior Yearling, Junior Champion, Knox Co. Fair at both Open and Junior Shows; Wyandotte — Crawford Dist.; Ohio State Fair; 2nd at the Dist. II Show; 4th at the National.

Our herd was classified in November for the 7th time.

41 HEAD . . . 2 E — 25 VG — 13 D — 1 A. 11 daughters by Flying Horse Harmony's Royalmost were ALL above the line — 9 VG — 2 D; 5 by Gayoso View Top Command were ALL above the line — 4 VG — 1 D.

KoKosing Farms — **M. C. Bouton & Sons** — **RD 2, Mt. Vernon, Ohio** — **Tel. 614—392-0134**

T.B. Accredited — Bang's Accredited — Calfhood Vaccinated
1 mile north of Mt. Vernon, Route 13, turn left at RR crossing — first house County Road 13.

Mr. Mike Goes All The Way

NOMINATED FOR ALL-AMERICAN BULL CALF, 1965

Himself

1st bull calf, Junior Champion, Western Ohio District Show, Mercer County Fair, 1st Bull Calf, Ohio State Fair, 1965.

MR. MIKE OF PRIMROSE LANE

Born July 10, 1964

Sire: **Franchester Cecilia's Bonanza**
12 daughters, 13 records average 11820—561—M.E.—305—2x. A son of Nyala Ermine's Bonanza, ★ GOLD STAR SIRE ★ and out of Glengeran Leader's Cecilia (E), ★ GOLD STAR DAM ★, *15499—704—Jr3—365—2x, 2 PR sons, 6 tested daughters.

Dam: **Livingston Farm's Mary Louise**
A daughter of Willow Spring Noble King ★ GOLD STAR SIRE ★ and out of Livingston Farm's Mary, 1st Cow, 10 Years and Over, Ohio State Fair, 1964; 1st Produce of Dam, Ohio State Fair, 1965.

Floyd E. Livingston
Box 76, R. R. 5
Union City, Ohio
Tel. 317—964-3218

PRIMROSE LANE FARM

3 miles east of Union City
on Union City—Beamsville Road

Snider Homestead

Our ACME Bull Is Siring Winners **In The Show Ring — For The Classifier — At The Pail**

Hominy Hill Acme

Dropped December 18, 1959. A fine group of daughters in the herd. 18 have just been classified for an average of **84.3%** (**11 VG — 6 D — 1 A**). His first 8 daughters to complete test average **13173—640** (M.E.—305—2x). Sire: **Hominy Hill Musician,** GOLD ★ SIRE.

His Dam

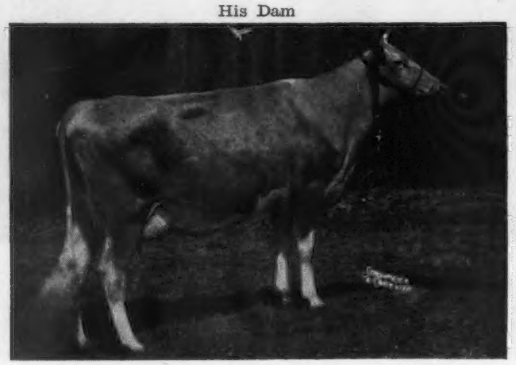

Hominy Hill R.K. Anise (E 5 times) *14373—*777—Sr2—305—3x, *17231—*917—Sr3—305—3x, 16654—*1021—Sr4—305—2x. By a GOLD ★ SIRE out of a GOLD ★ DAM.

An ACME Son
NOMINATED FOR ALL-AMERICAN JUNIOR YEARLING BULL

SNIDER'S ACME'S SAILOR

Dropped January 14, 1964
1st Junior Yearling, Pa. All-American Show, Junior Champion and Reserve Grand, Bloomsburg Fair, Grand Champion, Bedford, Cambria, Huntington and Indiana County Fairs, 1965. Dam: **Snider's Patsy's Mitzie** (VG '63 '65), 9634—421—Jr3HIR—305—2x, 18576—608—Jr4HIR—293—2x (still on test).

Breeding Stock Available Rich In This Proved Inheritance For Type And Production.

Bernard Snider, Owner — Visitors Always Welcome — **New Enterprise, Pennsylvania**

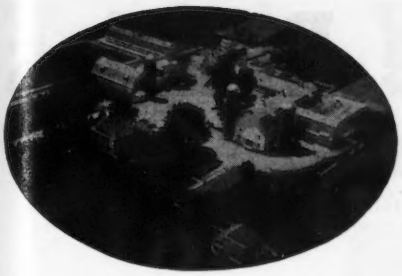

ROLLING ACRES

ELGIN, ILLINOIS
Route 1, Box 244

MRS. GERTRUDE MCNAUGHT, Owner
ROWLAND R. BEAUVAIS, Manager — THOMAS A. GRISWOLD, Asst. Manager
Phone: ATwater 9-3431
Federal Accredited for T. B. 523042 — Bang's Accredited 1465

Gold Breeder
1959 - 1960 - 1961
1962 - 1963 - 1964

1965 WAS A GOOD YEAR

PREMIER BREEDER AT THE NATIONAL GUERNSEY SHOW

BREEDER AND OWNER OF THE SENIOR AND GRAND CHAMPION COW — NORGERT'S NANCE TID (EXCELLENT)

***22066 lbs. milk, *1094 lbs. fat—Jr4DHIR—365—2x**

NANCE SIRED THE FIRST PRIZE SENIOR AND JUNIOR GETS AT THE NATIONAL.

TWO OF THE THREE ANIMALS IN OUR WINNING 3 BEST FEMALES BRED BY EXHIBITOR AT THE NATIONAL ARE BY NANCE.

NANCE IS THE SIRE OF THESE 2 CLASS LEADERS

NORGERT'S NANCE'S B. FUTURAMA (VG)
18719—997—Sr3DHIR—365—2x
3rd for MILK, 3rd for FAT

NORGERT'S NANCE'S QUEBEC (VG)
17270—713—Jr4DHIR—305—2x
10th for MILK

We submitted 3 entries for consideration by the ALL-AMERICAN Committee and all were selected

TID — Aged Cow
Senior Get
Best 3 Females

Nominated
ALL-AMERICAN

ADD NANCE BLOOD TO YOUR HERD

Bull calves strong in NANCE blood are available

"The Welcome Mat Is Always Out At Rolling Acres"

Hotter Than The Beatles

Eber-Lea Farms Prince

He is a **Gold Star** son of "Flash"

His 1965 Summary:

10 daughters, 10 records
average 11645 — 594
(M.E. — 305 — 2x)

Unselected!

In loose housing!

When summarized
10 Classified
5 VG—5 D Av. 84.3

Now 27 Classified
2 E—15 VG—10 D
Av. 84.8

His Dam

Graceland Heritor's C.B. Queen
Excellent '58 '60 '61 '63 '65
7 records all over 10,000 lbs.
14788—764—9DHIR—365—2x
From a top Green Meadow-bred family.

We are pleased to announce that Bryn Du Farm has purchased ½ interest in this great sire.

His Maternal Sister

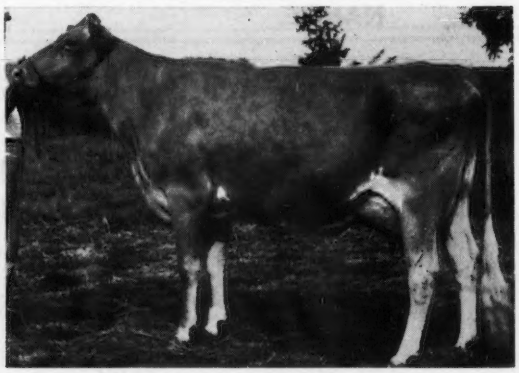

Eber-Lea Bonanza's Duchess
Very Good '64 '65 (stale)
11150—572—Jr2DHIR—305—2x
12680—680—Sr2DHIR—305—2x
16630—832—Sr3DHIR—340
(still on test)

Prince Semen Is Available

$5.00 Per Ampule — Write Us For Any Details

Eber-Lea Farm

"Our Cows Are Never Contented — They Are Always Striving To Do Better"

Walter A. Eberhard & Son

Rt. 1, Grove City, Ohio
Phone (614) 875-6610

Yeah! Yeah!! Yeah!!!

Eber-Lea Farms Prince

We purchased two daughters and decided we'd better own him

One of our purchases:

Eber-Lea Princess Sunmaid
$3,700
1965 Green Meadow Sale

Excellent '65
1st Dry Cow, 3 Yrs & Over
Ohio, 1965
12010—584—Sr2DHIR—305—2x
(pending)

Other Princesses

Eber-Lea Princess Candy
Excellent '65
13870—648—1-11DHIR—305—2x
15130—715—2-11DHIR—305—2x
(pending)

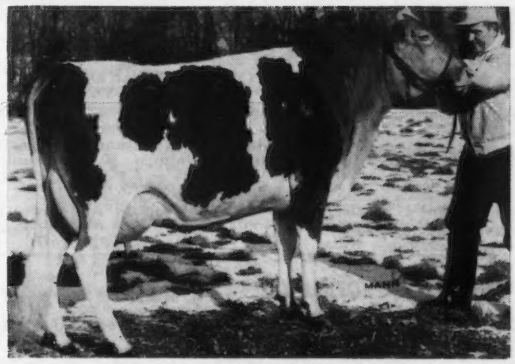

Eber-Lea Princess Keepsake
Very Good '65
12500—616—2-0DHIR—305—2x

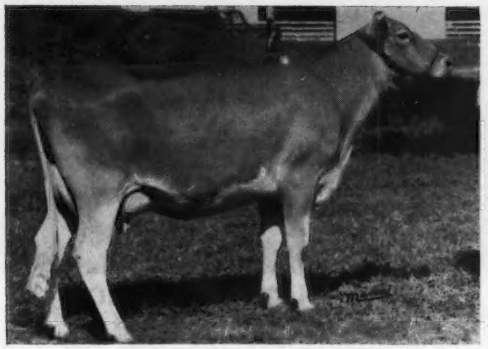

Eber-Lea Princess Adella
Very Good '65
12360—571—Jr2DHIR—305—2x (pending)

Maple Lawn Princess Gay
1st Junior Calf, Ohio, 1965

We believe Prince to be one of the greatest. We are breeding our entire herd to him!

Bryn Du Farm

"Bryn Du Guernseys Are Unconditionally Guaranteed"

Sallie J. Sexton, Owner
James Morrow, Herdsman

Granville, Ohio
Phone (614) JU2-2601

BAY MEADOW FARM

Our All-American Nominations For 1965 Reflect The Influence Of Burger's Place Billy

Aged Cow . . . . . An Excellent Daughter Of **BILLY**
3-Year-Old Cow . . . . . A Jolly Val Out Of A Class Leading **BILLY**
Best 3 Females — Get of Sire . . . . All Daughters Of **BILLY**

AGED COW — Excellent Mammary System

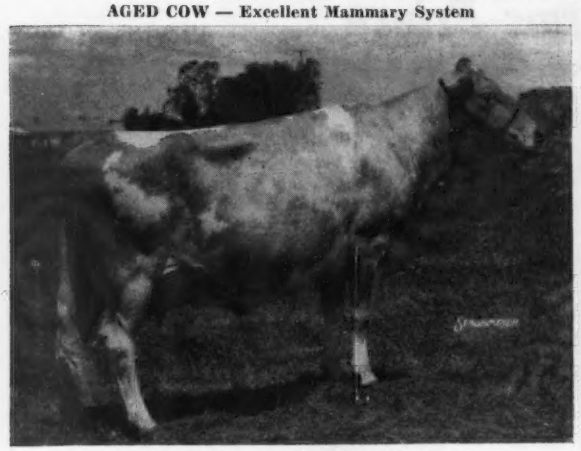

Bay Meadow Billy's Cedar (E—93)
14278—658—Jr2HIR—365—2x
13894—655—Sr3HIR—365—2x
16788—750—Sr4HIR—365—2x (pending)
Sire: **Burger's Place Billy,** Gold Star Sire
Dam: **Bay Meadow's Gay Chloe** (VG), Gold Star Dam
15257—768—11HIR—354—2x

Cedar's sons in service at Marilyn Jacobs', Santa Rosa, and Bay Meadow.

3-YEAR-OLD COW — Excellent Mammary System

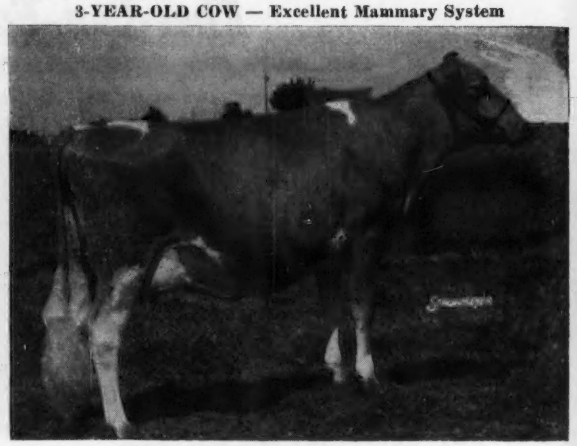

Bay Meadow Jolly Daisy (VG—89)
10997—580—Jr2HIR—305—2x
5948—330—Jr3—2x in 111 days, still on test.
Sire: **McDonald Farms Jolly Val,** Gold Star Sire
5 daughters, 5 records av. 13379M—752F—M.E.—305—2x, 5 cl. av. 86.3% — bred at Bay Meadow.
Dam: **Bay Meadow Billy's Daisy** (D)
*16068—*745—Sr2HIR—365—2x, 19357—966—5HIR—365—2x

Jolly Daisy's sons have been sold to Bill and Ruth Jacobs, Santa Rosa, and Irv and Patricia Little, Gridley.

FLASH **Bay Meadow Hank's Susanna** — 55.5 lbs. milk 4th month test day, 6032—265—Sr2 in 120 days (inc.); **Bay Meadow Hank's Onita** — 50.8 lbs. milk 4th month test day, 5789—264—Jr2 in 116 days (inc.). Third Hank daughter just fresh — 2 more due next month. He is a maternal grandson of **Billy.** See our November 23 Sire Issue advertisement.

Arnold & Betty Kessler
Walter, John, Laurie

Drop In And Visit, We Love To Talk Guernseys
Ph—745-1222

Rt. 1, Box 504
Galt, California

A Repeat Performance

Our BUTTERFAT COUNT Son Was Again Selected For ALL-AMERICAN Consideration

WALLIS'S ROSTER COUNT
Dropped July 4, 1963
Nominated for All-American Bull Calf, 1964
Nominated for All-American Senior Yearling, 1965

Sire: **Western Glow Butterfat Count** ($8,000)
By the GOLD ★ SIRE, Western Glow Butterfat Traveler, out of Western Glow Merry An (VG 5 times), 17788—787—8yrs—365—2x (the **Maryann** family).

Dam: **Wallis's Rosa Kinghaven,** by a son of McDonald Farms Kinghaven and Cedarcroft Hope (VG), 19840—908—8yrs—365—3x.

HIS 1965 WINNINGS

1st Senior Yearling, Junior and Reserve Grand Champion, Ozark Empire Fair and Missouri State Fair. He was also Junior and Grand Champion at several local fairs.

WALLIS GUERNSEY FARMS

Johnny Wallis, Route 10, Box 1360, Springfield, Mo.

FANCY Received A Favorable Nod
From The ALL-AMERICAN
Nominating Committee

COBOS LEADER'S FANCY

Dropped July 6, 1964
Nominated for All-American Heifer Calf

1st Senior Heifer Calf and JUNIOR CHAMPION, New Mexico, Arizona, 1st in class, California, San Joaquin County, 2nd, National Guernsey Show, 1965.

FANCY comes rightfully by her show winning ability. She is by a son of the great show bull, **Flying Horse Melody Master,** All-American Aged Bull, 1954, Reserve All-American Aged Bull, 1960, 1961, 1962.

PLAN TO VISIT OUR HERD

COBOS GUERNSEY FARMS

Route 5, Box 1581, Phoenix, Arizona
VICTOR M. COBOS PHONE 278-4919

NANCE CAME THROUGH FOR US

A Son And A Junior Get By The GOLD ★ SIRE, Norgert's Royal Nance, Were Nominated For ALL-AMERICAN Consideration.

NOMINATED AS A JUNIOR YEARLING BULL

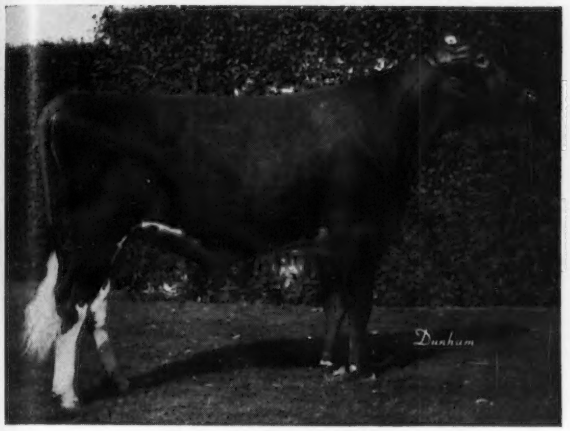

Brazos Royal Duke
Dropped January 9, 1964
Owned jointly with C.S. Lankart, Waco, Texas.
DUKE, undefeated as a Junior Yearling was Junior Champion at Kansas and Mid America Fair, Reserve Junior Champion, Louisiana, Oklahoma, Texas, and Tulsa State Fair, 1965.
A ★ **NANCE** ★ out of a ★**TRANSFER** ★.

NOMINATED FOR ALL-AMERICAN JUNIOR GET

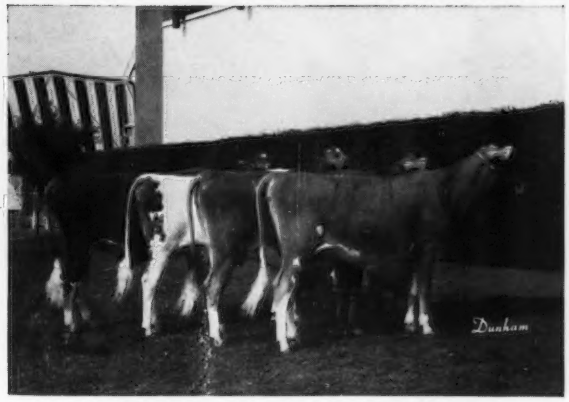

Jr. Get of Norgert's Royal Nance
Left to right:
Brazos Royal Duke (opposite)
Brazos Nance Nadine (below)
Brazos Nance Esther
1st Jr. Yr., Mid America, Oklahoma, 2nd, Kansas, Louisiana, Texas, 1965.
Southlands Nance's June
3rd Jr. Yr., Kansas, Texas, 1965
Undefeated Jr. Get, Kansas, Louisiana, Mid America, Oklahoma, Texas, Tulsa, 1965.

Our Very Promising Senior Yearling By NANCE

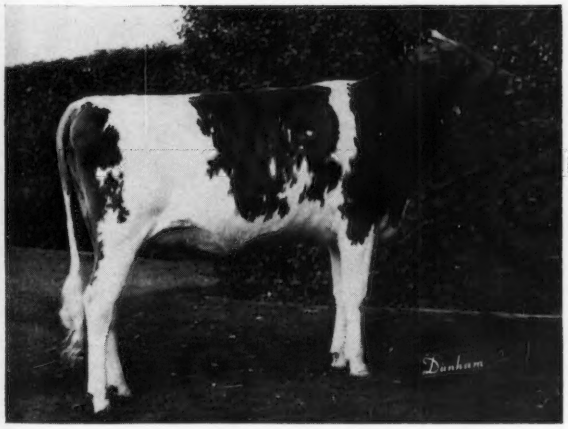

Brazos Nance Nadine
Dropped July 31, 1963
UNDEFEATED ON THE 1965 SHOW CIRCUIT
First Senior Yearling
AND
JUNIOR CHAMPION FEMALE
Kansas State Fair
Louisiana State Fair
Mid America Fair
Oklahoma State Fair
Texas State Fair
Tulsa State Fair

The NANCE progeny are noted for their show winning ability. NANCE sired both the FIRST PLACE SENIOR GET and FIRST PLACE JUNIOR GET at the 1965 NATIONAL. An Excellent, Class Leading daughter was SENIOR and GRAND CHAMPION, N.G.S., 1965.

COOPER FARMS — Ardmore, Oklahoma

Route 3, Box 203

The Southland Corp.
Owner

Buddy Hunt
Division Manager

Jim Lusk
Farm Manager

The First Bull Selected For The Guernsey Sale And What A Calf! — A TOP COMMAND Out Of A NATIONAL CLASS LEADER — First For FAT, Fourth For MILK — FROM A GOLD STAR FAMILY

41ST RENEWAL OF THE GUERNSEY SALE, BAYVILLE FARMS, INC., NORFOLK, VIRGINIA, MAY 4, 1966

PINE VISTA REX — Born January 23, 1965
Consigned by Gilbert R. Farrington, West Willington, Conn.

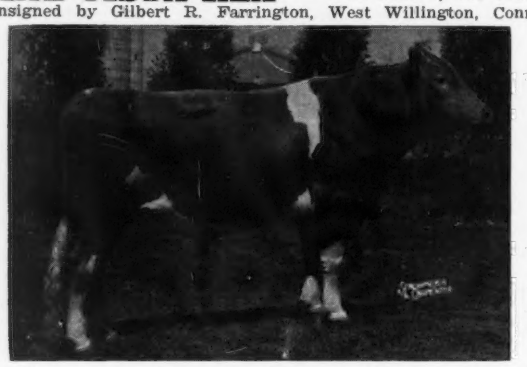

His Sire: **Gayoso View Top Command,** GOLD ★ SIRE. 85 daus., 85 rec. av. 12058—4.6%—557 (M.E.—305—2x), 96 cl. av. 83.3%. **The Top Commands are universally pleasing. They show tremendous power and scale with a strong willingness to work.** Edinham Virtue Daisy, a 3-year-old at Leland C. Bingham's, just went Excellent, and several of his 2-year-old daughters have recently scored 89% — as high as the classifier is permitted to score a 2-year-old. He has one of the strongest AI proofs in the breed.

Breeders Are Most Cooperative — In Permitting Top Selections For This Sale, Bayville Farms, Inc., set the pace and tempo when they agreed to consign BAYVILLE BILLY MARLENE, VG—89% at 2 Yrs., *17035—739—2-3-DHIR—365—2x, Class Leader 8th for milk. Best Uddered Cow, 1965 National (see page 671, Nov. 23, 1965 Journal).

REX is by a great sire out of a great cow — both are intensely line-bred but from different lines, and this bull has the breeding and inheritance for greatness.

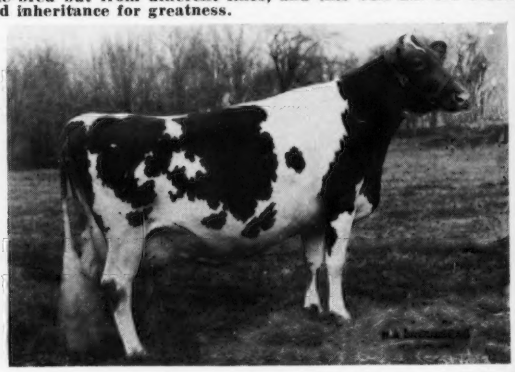

His Dam: **Lyrene Emory's Myrtle** (E 3 times), 10340—513—Sr2DHIR—305—2x, 10560—573—Jr3DHIR—305—2x, 12350—674—Sr4DHIR—305—2x, *21855—*1170—5-9HIR—305—2x (pending), **National Class Leader 1st for fat, 4th for milk. Due back in 11 months and 5 days, December 28, to Lyrene May Rose Prince.** Sold to C. E. Cotting, Chedco Farm, Berlin, Mass., on December 6, 1965. She is a full sister to Lyrene Emory's Marie (VG—89 with an Excellent udder), 14630—927—5DHIR—305—2x. Sr. & Gr. Ch., Mich., 1963. She is the dam of Lyrene Maestro's Majesty — a son of Lyrene Emory's Maestro, GOLD STAR SIRE, that is in service at Chedco. Myrtle and her full sister are by **Lyrene King's Emory,** GOLD STAR SIRE, and out of **Lyrene Favorite Myra** (E 3 times), GOLD STAR DAM, 14292—772—Sr4-HIR—365—2x. 3 tested daughters, 1 E, 2 VG. Dam of **Lyrene Myra's Wistar,** 10 daus., 12 rec. av. 12292—4.8%—584 (M.E.—305—2x), in service at the Kentucky ABA, Inc., Louisville, Ky.

124TH MERRYMAN SALE, FAIRGROUNDS, TIMONIUM, MARYLAND
MONDAY, JANUARY 31, 1966 . . . 12:30 P.M.

66 HEAD . . . 5 BULLS — 33 COWS — 20 BRED HEIFERS — 8 YEARLINGS

Her Maternal Sister Is Selling

Cool Branch C. Jemima (E '65), 9740—541—Jr3DHIA—297—2x, 10127—557—Jr4DHIR—2x in 247 days. 1st 2 Yrs., Sr. & Gr. Ch., Balto-Harford Cecil, 1963. 1st 3 Yrs., Gr. Ch. (4-H), Md., 1964. 1st Aged, Ch., Balto-Harford and Md. (4-H), 1965. Sold to H. C. Venier in the 1965 Green Meadow Sale for $3,500.

IN SALE — **COOL BRANCH S P NANCY**
Born January 5, 1964. Due March 18 to **Gayoso View Top Command,** one of 3 GOLD STAR sons of Virtue, GOLD ★ DAM. Sire: **Melfield Steadfast Patrick,** 17 daus., 32 rec. av. 11345—475 (M.E.—305—2x), 11 cl. av. 85.2%. Dam: **Cool Branch P.K. Fay,** 5 records include 11410—559—Jr4DHIR—305—2x. 2nd Produce, Md., 1964. 3 tested daughters — the strong FAY family.
Consigned by Wm. Webster and Steve W. Close, Cool Branch Farm, Aberdeen, Md.

Three Paternal Sisters In The Sale

Spar Hill Cecilia (E 3 times), 17180—859—5HIR—353—3x. A-A 4-Year-Old, 1962. Sold for $9,000 — top female at auction, 1963. A son sold in 1963 for $6,500, another in 1965 for $4,000. Sire: **Fairlawn K. Fortune,** GOLD ★ SIRE, 51 daus., 106 rec. av. 11263—537 (M.E.—305—2x), 51 cl. av. 83.2%.

7 daughters by K. FORTUNE are selling — all bred heifers — all due to the service of JOLLY VERN or BONANZA sons.

— — — — — — — — — — — — — — — —

2 fresh cows are consigned by **A. W. Hobler, Woodacres, Princeton, N. J.** A **Billy** daughter with 10749—513—2-5HIR—305—2x. She is out of a daughter of the GOLD ★ SIRE, Fairlawn Hornet's Sailor King (the BLANCHE family). **WOODACRES ROSE TOKEN** (VG '65), a daughter of the twice Excellent cow, **Chedco Mistress Token,** sold for $2,500. The sire of ROSE TOKEN carries a double cross to Roetta Rose, head of a 4-generation family of Excellent cows that include a GOLD ★ DAM.

Zeitler Bros., Newark, Del. have consigned 8 head . . . 2 bred heifers due to a son of Burger's Place Billy, GOLD ★ SIRE, and 6 fresh cows. Three head are by a son of Zeitler Butterfinger's June (E 7 times), 22167—1086—7yrs—365—3x. **From R. L. & Eleanor F. McJunkin, McDonald Properties, Cortland, N. Y.** — 3 head . . . all by GOLD ★ SIRES. A fresh 2-year-old by **Billy** milking 40 lbs., a 2-year-old by **Jolly Val** fresh 2 months and averaging just under 40 lbs., and **McDONALD'S BRIGHT ELVA,** a VG daughter of **Jolly Brilliant** with 9940—500—Jr2DHIR—305—2x. Due March 15 to Billy's son, **McDonald Farms B Grand Duke,** Res. A-A Jr. Yr., 1964, nominated for A-A 2-Year-Old, 1965. **From McDonald Farms — Cornell University, Cortland, N. Y.** — 2 bred heifers by **Jolly Val,** GOLD ★ SIRE. Both due in February to **Duke** (above), a son of McDonald Farms Bright Edella (VG—88.5), 12230—599—Jr3DHIR—305—2x. Also a fresh 2-year-old with a double cross close-up to the GOLD ★ DAM, Ideal Nova (E 3 times), 14479—*817—7yrs—305C—2x, being sired by **McDonald Farms Mister Don,** and out of a daughter of Jolly Brilliant, GOLD ★ SIRE.

John B. Merryman
Phone PR1-4624—Area 301

THE MERRYMAN COMPANY, SPARKS, MD.

George W. (Dutch) Snyder
Phone, Drums, Pa. — 788-3069—Area 717

ASS

sely
ing

3—
4—
g),
in
ce.
ber
-89
&
es-
RE,
by
ene
rd-
ene
5—

-A
53.
e:
63

e-
x.
's
K-
co
r-
ly

6
or
40
n-
A
rs

er
7